OLYMPIC LEADER

VOL. 21. NO. 39 — PORT ANGELES, WASHINGTON. FRIDAY. OCTOBER 2. 1908 — PAGES 1 TO 8

The Phelps Dry Goods Co.

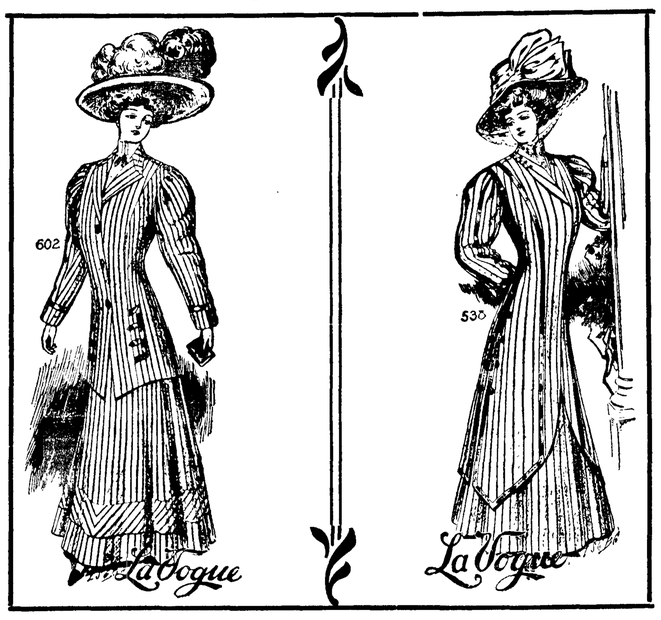

La Vogue Materials Endure

Not only in style, a paramount feature of LA VOGUE garments, but also will you find that the materials are enduring. Combined with a correct delineation of style is a serviceability that is indeed unusual in such a class of up-to-date garments. LA VOGUE materials are the pick of the market and represent the best from the looms of the world.

COMFORTS - A full line of best grades

Ladies' and Children's CASHMERE HOSE new line

Fleece Lined Underwear -:- A new and complete line

A full line of all wool underwear

The Phelps Dry Goods Co.

Recognized Leading Angeles Hotel for Commercial Men and Public Generally.

MERCHANTS HOTEL

E. E. DAY, PROPRIETOR

Special Attention Given to Catering for Dinners, Luncheons, and Party Suppers.

Only Wholesale Liquor House in County in Connection. Phone 4. Goods Delivered Free in City. Mail Orders from County Patrons Given Prompt Attention.

A Perfect Fit

Whether in your Business Suit, or your Dress Suit, is much to be desired. My stock of Custom Made Clothing altered to insure a perfect fit

Free of charge.

Furthermore, I will press all clothing bought of me three times a month and keep same in repair for a term of **Six Months** free of charge.

JIM KNIGHT

"The Man on the Corner"

Port Angeles.

SWISS COLONY FOR CLALLAM COUNTY

30,000 FAMILIES ARE COMING

To Settle on Olympic Peninsula and Engage in Dairy Ranching. Seven Million Dollars Invested.

A colonization plan, the chief features of which are an investment of 7,000,000 and the bringing of 30,000 families of Swiss farmers to locate on the Olympic peninsula, are the chief features of the following story, taken from the Post-Intelligencer:

"After an effort covering a period of seven years and walks of hundreds of miles thru timber and underbrush, George M. Obradovich, of 501 Yesler Way, yesterday completed his mission of cruising and locating 600,000 acres of land in Western Washington for a syndicate of Swiss capitalists, who will at once make arrangements to complete the purchase of the property at an expense of $7,000,000 and to bring to this country 29,000 Swiss families in furtherance of the colonization plan. They will take the raw land and after cutting it up into small ranches and farms, settle thereon.

"Mr. Obradovich will leave Tuesday for San Francisco, where he will join G. B. Newman, William Sloan, John Widick, Peter Pluosky, John Remick and Peter Coolic, members of the Swiss colonization company of Berne, Switzerland, who have been in the state since early last spring cruising the land, which the company proposes to purchase.

"The purchase consists of 300,000 acres on the South Bend Indian reservation, 60,000 acres in Jefferson county, 40,000 in Clallam county, and 200,000 in Mason county. Mr. Obradovich has been on a salary since he began looking up the colony site, and as a final payment he says he will receive $75,000 for his work in securing the option on the Mason county tract. In December he sent in his report of the tract, which covered 250 typewritten pages, forty-seven boxes containing as many different kinds of soil which he found on the tracts which are to be purchased, and twenty seven bottles of spring, creek and river water found on the land. The members of the company directed that further investigation be made and sent the seven representatives to Seattle in April to confirm the report. Learning that he had made an accurate report, they have determined to return with him to Switzerland and begin at once carrying out the plan to bring practically 100,000 industrious, frugal persons into Western Washington, and begin turning the raw soil.

Continued on page 3.

A GENERAL SALE

Of Everything at the Times Clothing Mart This Week.

R. A. Muskett says the Specials are the 39c line of goods, including all those articles that are sold any where else at from 50c to $1. See adv. on third page of this issue for partial list. Also don't forget Print at 5½, 50 pattterns to select from. Ginghams at 5½c, 50 colors. Outings of the very latest heavy weight 10c. It will pay you to keep coming, as goods are arriving fresh every day.

P. S.—I am not going out of business.

The delegates chosen to represent the clubs of the city at the StateFederation at Bellingham next week are: Musical, Mesdames Farmer and Delabarre; Saturday, Mrs. Belle Miller; Womans Literary, Mesdames Ross and MacGill; Parliamentary, Mesdames Shepperd and Hopkins. Mrs. Troy will also attend, participating in the musical program.

Rev. E. M. Rogers has received, this week, contributions from friends in New York City, amounting to $430, to be expended in finishing the interior of St. Andrew's Parish Hall.

WILL VOTE ON TWO AMENDMENTS

ONE WAS VOTED DOWN IN '06

Local Option in Tax Assessments is Favorably Considered Throughout the State.

In the November elections Washington electors will be called upon to vote for or against two amendments to the State constitution. One is an amendment voted down two years ago which allows private companies and persons to condemn private property for private use.

The other proposed amendment is relative to the assessment and taxation of property and is identical with a constitutional amendment also to be voted upon in November in Ohio and Missouri. The same amendment was twice defeated in Minnesota, but was finally approved by the voters of that state in 1906.

The first amendment is a subject of considerable dispute. At the present time an owner of timber cannot condemn a right of way over private property to enable him to get his timber to market and it is claimed wealthy timber men have bought key sections which control the outlet to vast timber tracts and thus hold up the small timber owner who cannot get his product to market except across their land. Therefore it is argued that the small timber men are demanding this amendment. On the other hand it is urged that under the existing laws any logging railroad may condemn a right of way across private property, that private timber owners do not desire to build logging railroads and that the amendment is being urged by big private logging companies so they may bottle up the small timber men. Now, if they condemn private property they can only do so as a public service corporation, their road becomes a common carrier and every timber owner can have his logs hauled upon it at the same reasonable rates the owners of the roads would have to pay for hauling their own timber, while under the proposed amendment this common carrier law would not apply.

Continued on page 4.

REPUBLICAN MEETINGS

Candidates Will Hold Forth in West End of County Next Week.

The Republican county candidates will make a several days' tour of the West End next week, making the acquaintance of the voters and addressing them on the subject of good roads and other matters of vital importance in connection with county government, and also upon the questions of local option and other state issues of general interest. They will be at

East Clallam Wednesday, the 7th,
Forks Thursday, and at
Quillayute Friday.

Let all turn out on the above dates and give the candidates a rousing welcome.

Attention is directed to the financial statement of the Bank of Clallam County, given on page 3 of this issue. While the times are generally considered as being extraordinarily quiet, owing to the low price of shingles, the bank's deposits have not only been maintained at over $200,000, but slightly increased, a good showing for the community.

A petition was submitted to the city council Tuesday, asking for the creation of assessment districts on Francis from Eighth to the waterfront and on Third from Liberty to Peabody. No action was taken.

The Fall and Winter Styles in Millinery, especially hats and trimmings, that are displayed by the Kern Millinery are worth any lady's time to investigate. Be sure and be satisfied.

COUNTY REPUBLICAN ORGANIZATION

HAS A STRONG MEMBERSHIP

Wm. B. Smith is Chairman; C. D. Allen Secretary, and C. S. Stakemiller Treasurer.

The newly chosen County Central Committee of the Republican organization met at the office of Attorney Ritchie Saturday for organization W. B. Smith was chosen temporary chairman and C. W. Fields secretary. The choice of a county chairman and secretary, the principal business before the meeting, occupied some little time, as no one present seemed to consider the honor of the offices sufficient compensation for the work involved. W. B. Smith was finally chosen chairman, under protest, and, as no one present would accept the secretaryship, Chn. Smith was empowered to corral and rope the first man he could find who could be prevailed upon to neglect his business for the benefit of the candidates.

C. S. Stakemiller was chosen treasurer, and E. E. Fisher state committeeman.

The Executive Committee:—B. T. Smith, R. B. Treby, C. W. Fields, Peter Grubb, Geo. Cowan, Wm. Ritchie, C. L. Babcock, J. B. Knapman, R. H. Blake, W. S. Denio and H. A. Poole.

The members of the committee are:

Port Angeles. — First ward, Wm. Ritchie; second ward, Peter Grubb; third ward, C. W. Fields; fourth ward, Robt. Treby; fifth ward, B. T. Smith.

Beaver, Thos. Klahn; Bellview, DeWitt Burns; Blyn, James Bur-

Continued on page 4.

DECREASE IN STATE TAX LEVY

HALF MILL LESS THAN BEFORE

State School Levy Will Be Reduced One-Half and Highway Levy Increased.

A special from Olympia, under date of the 30th, says the state tax general fund levy will be about 2 mills this year, as against 2½ mills last year. The state school levy will be about 2½ mills, one-half that of last year. The highway levy will be ½ mill, and the military levy 1-5 mill, both double those of last year. These predictions are approximate, as the state board of equalization has not completed its work. Until the levies are made up, the Board will not give out any of its findings, as the whole schedule may have to be worked over to produce the funds necessary according to the estimates submitted by the several departments.

Work Commenced on Solduck Road.

Work commenced this week on the new automobile road from Fairholm on Lake Crescent to the hot springs, being built by the Solduc Hot Springs Company.

Geo. W. O'Brien has again started in the newspaper business at East Clallam, the first issue of the Press being published last week. Evidently George is banking on the building of the U. P this coming year — and other things.

Dancing School Assembly Saturday night, Parish hall.

PORT ANGELES

OPERA HOUSE

ONE NIGHT ONLY

Wednesday, Oct. 7th

MR. LEE WILLARD

and his eastern company in

SOL SMITH RUSSELL'S GREATEST COMEDY SUCCESS

'A POOR RELATION'

This famous play ran 44 consecutive weeks in New York and 14 weeks in Chicago.

Prices 25c, 50c, 75c, and $1.00

Seats now selling at Mathewson's.

Olympic Leader

WEBSTER PUB. CO.

Port Angeles, - - Wash.

Minor Happenings of the Week

Nurseries in Milton, Or., are offering $40 a ton for peach pits. The supply is far short of the demand.

Rains over Eastern states have broken the weeks of drouth and extinguished the forest fires that have been raging in various sections.

United States marshals are searching in various sections of Oregon for hunters who carelessly left smouldering embers at camp fires which started forest conflagrations

The Pacific Coast Company's steamship Humboldt, sailing from Seattle for Southeast Alaska points, went on the rocks in Active Pass in a dense fog. The passengers were taken off without injury.

Joseph Stewart, of Missouri, superintendent of the division of railway adjustment in the postoffice department, has been appointed second assistant postmaster general, succeeding James S. McCleary, of Minnesota, who resigned to bceome a candidate for congress.

Fifty store and shopkeepers, representing practically every class of business in Portland, excepting saloons, were placed under arrest Sunday in an effort to put into effect a law that has been on the statute books of Oregon for fifty years.

Accidents in coal mines of the Unitep States during the last calendar year resulted in the death of 3,125 men and injury to 5,314 more, according to statistics. The death record among coal miners during the year was greater by 1,033 than in 1906 and is said to have been the worst year in the history of the coal mining industry.

The comptroller of the currency has issued a call on national banks for a statement of their condition at the close of business on September 23.

Nat C. Goodwin, the well known actor, has filed in Reno, Nev., a suit for divorce from his wife, Bessie Hall Goodwin, better known as Maxine Elliott.

Passenger service on the Grand Trunk Pacific has begun over a stretch of track nearly 700 miles on the main line west of Winnipeg, according to the Manitoba Free Press of Winnipeg.

The report is renewed at Vancouver, B. C., that within a few days the White Pass railway and Yukon river steamers will be taken over by the Canadian Pacific railway.

Dispatches from Nebraska, Kansas, South and North Dakota, report a heavy rainfall, breaking a drouth of several weeks' duration. Snow has been falling in Denver.

The international waterways commission met in Buffalo, N. Y., Saturday, to discuss the boundary line between the United States and Canada, between St. Regis on the St. Lawrence and the mouth of the Pigeon river, which flows into Lake Superior. Particular attention was given to the Lake Erie boundary line.

The large stone quarries on Newcastle island, adjacent to Nanaimo, B. C., from which many handsome stone structures have been built, including the San Francisco mint and other notable buildings on the Pacific coast, have been taken over by an American concern and the quarries will be reopened on a large scale.

GOV. HASKELL SAYS HE WILL SUE HEARST

Kansas City, Sept. 30.—A special to the Times from Guthrie, Oklahoma, says:

Gov. Haskell, on his arrival here from Chicago, announced that he would beign suit against William R. Hearst.

"For criminal libel, governor?" he was asked.

"Well, I don't know what you would call it.'.

"To make him prove what he said?"

"No, sir; to make him prove that what he said was not true."

Torrens Law Held Valid.

Seattle, Sept. 26.—Judge Morris in the superior court rendered an opinion upholding the validity of the Torrens land title law passed by the last legislature. The judgment was entered in a friendly test case and notice of appeal to the supreme court was given.

Enormous Loss by Minnesota Fires

Washington, Sept. 26.—A telegram has been received from Raymond Pullman of the forest reserve, who is in Minnesota investigating forest fire conditions for the government. He estimates losses in tnat state at from $5,000,000 to $10,000,000.

Will Meet in.Seattle

Albany, N. Y., Sept. 26.—Bury I. Dazent, secretary-treasurer of the Pacific Coast Advertising Men's Association, has selected Seattle as the place for the 1909 meeting and fixed June 15 to 17, inclusive, as the date for the convention.

Washington State News

Wenatchee's gas plant was wrecked by an explosion Sunday last.

The Edmonds Electric Light and Power company has been organized with a capitial of $20,000.

According to a letter of Government Enigneer Hobson, the reclamation service will undoubtedly decide to build the laterals on the Sunnyside project, as was agreed when the land was signed up by the owners.

Fruit shipments from North Yakima by express in August amounted to 629,531 pounds, an increase of 230,000 pounds over the same period last year and about two-thirds of the actual express shipments from the local station throughout the entire season of 1906.

A statement given out at the general land office shows the receipts from the sale of public lands in Washington state during the last fiscal year amounted to $907,386. The number of entries were 11,359 and the area covered by them 802,484 acres. The number of entries in Alaska was 714, the area 3,834 and receipts $21,058.

The smallest school in the state has been found. It is a building five miles from Kettle Falls, 20 feet square and has one pupil.

Miss Joyce Weber has won the distinction of being the champion salmon packer at Bellingham. The other day she filled 3,632 cans.

Governor Mead has appointed R. L. Rutter of Spokane a trustee of the Cheney normal school, succeeding Charles P. Lund, whose term has expired.

Pierce county commissioners have decided to build several sections of road to fill in gaps between Tacoma and Rainier National park.

M. F. Jones, of Ravenna, has offered an acre of ground on his property there as a site for the home for young girls which the women's clubs of Seattle plan to erect in the near future.

Seattle banks will handle the $500,000 bond issue authorized by the city council for the completion of the extensions to the municipal lighting system. These bonds will run ten years and draw 5 per cent interest.

The new United States revenue cutter Tahoma will be launched at Camden, N. J., on Saturday, October 10, according to advices received at Tacoma from the treasury department by Congressman Francis W. Cushman.

CROW AND ROOT ON OFFICIAL BALLOT

Olympia, Sept. 26.—What are declared to be compilations of all of the official returns of the counties of the state on the vote on supreme judges, and hence should correspond practically to the official returns when they are announced from the secretary of state's office, were given out by the friends of Judge Crow at the state house today and show the following results:

Crow, 46,005; Root, 46,029; Humphries, 42,214. These results show the nomination of Judges Chadwick, Root and Crow for the supreme bench and the defeat of Judge Humphries.

Cowardice Charge to Be Investigated

San Francisco, Sept. 26.—That a determined effort will be made to secure the prosecution of the captains of the tugboats Hattie Gage and Kyak, who are alleged to have refused their aid to the bark Star of Bengal, which went down off Coronation island with a loss of 110 lives, was the statement made by Henry Fortman, president of the Alaska Packers' Association. He stated that his company would do all in its power to have a thorough investigation made into the charges of cowardice preferred by Captain Wagner, of the ill-fated bark, against the tug captains.

SEATTLE MARKET REPORT

Purchasing Prices

The following prices are offered to the producer by the local dealers for delivery in round lots f. o. b. Seattle, and are subject to change without notice.:

Grain—Oats,$27@ 27.50 per ton;barley, $23@24.50; wheat, chicken feed, $28@29; corn, $35.00.

Hay—Eastern Washington timothy, $15@$16 per ton; Puget sound hay, $9.50@10.50; wheat hay, $12; alfalfa, $9.50@10.50;

Eggs—Select ranch, $35@36c doz.

Poultry—Live hens, 12@13c per lb; springs, 16@17c.

Live Stock—Steers, 4½@4¾c per lb; cows, 3¼@3½c;wethers, 4½c; lambs, 5c; hogs, 7@7½c; veal, 7@8c.

TACOMA QUOTATIONS

Wheat—Bluestem, 94c; club, 90c; red, 89c.

Poultry—Turkeys, dressed, 22@25c; spring chickens, dressed, 18@20c; hens, dressed, 16c.; ducks, live, 10c; spring chickens, live, 13c; geese, fresh, dressed, 18c; squabs, live, $2.50 @3 doz; dressed, $3.50 doz.

Butter—Washington, 30@31c; Oregon, 27@28c.

Eggs—Washington ranch, candled, 35@36c; Oregon, 27c.

Oats—$30@31; rolled oats, $31@32.

Hay, Alfalfa, Etc.—Wheat hay, $14 @15; timothy, $18@19; mixed, $16@17; wild, $11@13, clover, $15@16; alfalfa,$12@13.

Feed—Corn, $39@40; wheat, $31@32; barley, whole grain, $26@27; rolled, $27@28; shorts, $28@29; bran, $26.50@$275.0.

RIDDER IS APPOINTED

NEW YORK EDITOR SUCCEEDS HASKELL AS TREASURER.

Takes Place of Oklahoma Governor as Custodian of Democratic Funds, Latter Having Resigned Because of Alleged Affiliation With Standard Oil Interests.

New York, Sept. 26.—Herman Ridder was tonight appointed by Chairman Norman E. Mack, of the democratic national committee, as treasurer of the committee to succeed Governor Chas. N. Haskell, of Oklahoma, who resigned this morning because of his alleged affiliation with the Standard Oil Company.

In selecting Ridder, Mack is said to have acted upon express orders from William J. Bryan, and Mr. Ridder will at once take hold of collecting campaign funds for the democratic national ticket.

When seen at his home tonight Ridder declined to make any statement on his appointment further than that it had come from Mack rather than from Bryan or the democratic committee.

He indicated that he would accept the trust, but declined to give any information as to what methods he would pursue.

Ridder is the editor and proprietor of the Staats Zeitung.

Prior to the Denver convention he called upon Mr. Bryan at Lincoln, Neb., and begged him not to run for president, pleading that it was impossible for him to carry New York state, and if he lost New York he could not be elected. After Bryan's nomination Ridder proclaimed that he would do his best for Bryan's election and became associated with him in the campaign publicity bureau.

He has since then been hard at work for the election of Bryan. In choosing Ridder, Bryan and Mack passed over the claims of Moses Wetmore, chairman of the democratic national finance committee, and other aspirants.

The formal announcement of Ridder's appointment was made by Mack at the Hoffman house just prior to the latter's departure for Buffalo at 9 o'clock tonight.

"I think we now have a treasurer who will not be subjected to the merciless attacks that have been hurled upon Haskell," said Mack. "Anyway, Ridder is all right," he added, as he boarded the train for Buffalo.

Haskell Hands in His Resignation

Chicago, Sept. 26.—Governor Charles N. Haskell at midnight last night resigned as treasurer of the democratic national committee. His resignation was announced by himself three hours after his arrival in Chicago from Guthrie, Okla., and after he had conferred with officials of the democratic national headquarters. In giving out his decision Mr. Haskell, in response to a question, declared he did not desire to be responsible for any embarrassment which might result to the democratic party by his retaining the office of treasurer.

That his resignation is the direct result of the charges made against him by William R. Hearst and President Roosevelt he also admitted. At the same time he did not by his resignation intend to admit that any of the charges were true.

ONE WEEK IN A HOT CAMPAIGN

Saturday.

Ohio state committee and Taft headquarters desert Foraker.

Mack charges republicans with attempting to buy election.

Hearst continues exposures of leaders.

Monday.

Senator Murray Crane prepares to supplant Hitchcock as head of the republican committee.

Tuesday.

President calls Foraker "party's foe," and goads Bryan by rehearsing the Haskell charges.

Bryan replies with the epithet, "betrayer of the people."

Wednesday.

Bryan calls Roosevelt "president-maker," and demands proof of Haskell charges.

Thursday.

In answering Bryan the president terms Haskell's connection with campaign "a scandal and disgrace."

Friday.

Hearst reads more letters involving public servants.

Haskell resigns.

President calls for removal of Dupont.

Foraker rakes Roosevelt and Taft.

Saturday.

Arthur I. Vorys, a Taft lieutenant, accused of having been disbarred from pension practice.

Rumored George B. Sheldon, treasurer republican national committee, may resign.

Bryan issues sharp "defi" to the president.

Herman Ridder appointed treasurer of democratic committee.

Taft takes a few shots at Foraker.

COUNTY OPTION IN INDIANA

Final Vote in Lower House Accompanied by Wildest Scenes

Indianapolis, Ind., Sept. 26.—Governor J. Frank Hanly late today signed the Cox county option bill, which passed the house this morning by a vote of 55 to 45. The measure passed the senate several days ago.

Opposition to the measure has been very pronounced by the liquor element.

The Cox county option bill provides that upon 20 per cent of the voting population signifying their desire, a special election shall be held to decide whether the county shall have saloons or not. If it is decided the county shall be "dry," no change can be made for two years, after which time another election can be held.

This was one of the measures for which Governor Hanly called the extra session of the legislature.

The call for the vote on the bill was accompanied by the wildest scenes. The democrats who were opposing the bills caused a great demonstration, until Representative Johnson arose to explain his vote. Johnson voted Thursday for an indefinite postponement of the consideration of the question and was counted on by the opponents of the measure.

His little daughter had entered the chamber with him and stood beside him on the floor.

"I have been against this bill," he said, "but certain influences——"

Here he laid his hand on the child's head, and under the terrific pressure of the moment broke down and cried, being unable to proceed. After a pause he said:

"I can't vote, Mr. Speaker!"

The little girl put her arms around his neck and whispered to him.

After a moment Johnson turned again to the speaker and said:

"I vote aye!"

This action was followed by a great demonstration, resulting in six democrats voting with the republicans, causing the passage of the bill.

The little girl was the center of interest nad was carried about in the arms of the leaders of the local option crusade.

C. P. R. ABSORBS GREAT WESTERN

Chicago, Sept. 26.—A special dispatch to the Inter Ocean from Minneapolis says:

That the Chicago Great Western Railway Company, with all of its terminal facilities, rolling stock and motive power equippment, will soon become the sole property of and a subsidiary line to the vast system of the Canadian Pacific Railway Company seems to be a certainty, according to unofficial information from the Great Western headquarters in St. Paul.

One fact that gives this weight is the statement of officials to the effect that during the visit of President T. G. Shaugnessy of the Canadian Pacific railway in St. Paul last week an unlimited option on the Chicago Great Western was obtained by President Shaugnessy and Horace G. Burt from the receivers of the Great Western. Further, it is said that owing to the labor troubles which the Canadian Pacific system is having, it is impossible for that system to take over the Great Western, and for that reason the option was obtained from the receivers.

PRESIDENT ROOSEVELT MAY SPEAK ON STUMP

Washington, Sept. 26.—Developments of the past few days have strengthened the belief that President Roosevelt may decide to take the stump about the middle of October. Denials that he will do so continue to come from the White House, but they are apparently growing weaker. The reasons he advanced today for not taking the stump are not nearly so insurmountable as those he advanced some weeks ago.

For the past week the president has been in the thick of the fight. Tonight he is in fine fettle. The roar of the scrap proves sweet music to his ears. He likes it.

Close advisers of the president hint tonight that he is preparing a sizzling reply to the Foraker denunciation. But it is believed tnat his fighting blood will not permit him to be content with letter writing much longer if the daily requests for his presence on the stump continue.

FREIGHT WAS RUNNING ON PASSENGER'S TIME

Butte, Mont., Sept. 26.—A Miner special from Billings states that the coroner's jury tonight, after investigating the wreck at Youngs Point yesterday morning, in which twenty-one persons were killed and fifteen injured, returned a verdict tonight finding the crew of the Northern Pacific freight train, into which the Burlington flyer crashed, while the former train was attempting to reach a siding in advance of the limited, to blame for the disaster. The jury found that the freight crew was running on the time of the passenger train. Prosecutions of the freight crew will follow immediately.

The list of fatalities reached twenty-one today when Berg Western, of Atchison, Kan., died of his injuries.

Identifications of all but three have been established and these are workingmen, presumably coal miners on their way to Kilby, Wyo. Identification in some instances was very difficult, a card, a piece of jewelry here or there or some portions of clothing serving to give a clew as to whom the victim was.

MAGNATE AS AUTHOR

"SOME REMINISCENCES OF MEN AND EVENTS" PUBLISHED.

Defends Associates In Standard Oil and Discusses Modern Corporations---Too Late to Argue About Advantages of Combinations---A Necessity Now.

New York, Sept. 26.—John D. Rockefeller appears for the first time in the role of an author in a series of articles on "Some Random Reminiscences of Men and Events," the first of which will appear in the October issue of the World's Work.

Mr. Rockefeller gives as a reason for speaking now that "if a tenth of the things that have been said are true, then dozens of able and faithful men who have been associated with me, many of whom have passed away, must have been guilty of grave faults. For myself, I had decided to say nothing, hoping that after my death the truth would gradually come to the surface and posterity would do justice, but while I live and can certify to certain things it seems fair that I should refer to some points which, I hope, will help to set forth several much discussed happenings in a new light. I am convinced that they have not been fully understood.

Dit Not Override Partners.

"It has been said that I forced the men who became my partners in the oil business to join with me. I would not have been so short-sighted. If it were true that I followed such tactics, I ask, would it have been possible to make of such men lifelong companions?"

Mr. Rockefeller speaks of the development of the Standard Oil Company, and says that the plan of selling direct to the consumer and the exceptionally rapid growth of the business "bred a certain antagonism which, I suppose, could not have been avoided."

Of the direct selling to the consumer, he says:

"This was done in a fair spirit and with fair consideration for everyone's rights. We did not ruthlessly go after the trade of our competitors and attempt to ruin it by cutting prices or instistuting a spy system."

If any of the employes of the company were over-zealous in going after sales, he says that they acted in violation of the expressed and known wishes of the company.

Mr. Rockefeller says that in the early days of the oil industry it was considered a most hazardous undertaking, not altogether unlike the speculative mining undertakings we hear so much of today.

"None of us," he says, "ever dreamed of the magnitude of what proved to be the later expansion."

Further on he says:

"Another thing to be remembered about the so-called 'octopus' is that there has been no water introduced into the capital. Nor in all these years has anyone had to wait for money which the Standard Oil owed. It was a common thing to hear people say that this company had crushed competitors. Only the uninformed could make such an assertion. It has had and always has had and always will have hundreds of active competitors.

The Standard has not now nor never did have a royal road to supremacy, nor is its success due to any one man, but to the multitude of able men who are working together."

Combination Necessary.

In discussing the "modern corporation," Mr. Rockefeller says:

"Beyond question there is a suspicion of corporations. There may be reason for such suspicion very often, for a corporation may be moral or immoral, just as man may be moral or the opposite; but it is folly to condemn all corporations because some are bad, or even to be unduly suspicious of all because some are bad. But the corporation in form or character has come to stay—that is a thing that may be depended upon.

"It is too late to argue about the advantages of industrial combinations. They are a necessity. And if Americans are to have the privilege of extending their business in all the states of the Union, and into foreign countries as well, they are a necessity on a large scale and require the agency of more than one corporation."

Mr. Rockefeller recalls what he said at an official hearing, that "if I were to suggest any legislation regarding industrial combinations it would be: First, federal legislation under which such corporations may be created and regulated, if that be possible; second, in lieu thereof state legislation as nearly uniform as possible, encouraging combinations of persons and capital for the purpose of carrying on industries, but sufficient to prevent frauds upon the public."

Japanese Oppose Sealing Treaty

Victoria, B. C., Sept. 26.—The work of Baron Komura, Japan's new foreign minister, in bringing his country into line with America, Britain and Russia in a joint treaty for the preservation of the fur seals of the North Pacific ocean, is meeting with much opposition, according to advices from Tokio. Baron Oura, minister of agriculture and commerce, under which the operations of the sealing schooner owners come, leads the opposition.

FORESTS BURNING

CALIFORNIA TIMBER INTERESTS SUFFER HEAVY DAMAGE

Lumbering Plants Destroyed and Crews Have Narrow Escape. Train With Passengers Who Had Been Hemmed in Dashes Through Burning Forest.

Eureka, Cal., Sept. 26.—With strong winds fanning it to increased fury, a forest fire which broke out at Camp No. 16 of the Vance Lumber Company has already spread to Little River, following a southeasterly course to that point, and from there turning east into the heavy timber, where it is still burning furiously. The lumbering plant of the Kellstrom Company, which lay in the path of the flames, was totally destroyed, as were all the houses of the settlement there, but Kellstrom, with his family and the crew of the plant, escaped to Trinidad, where they are being taken care of by the people of the town.

At first it was thought that Miss Kellstrom was lost in the flames, as she was left behind in the hurry of departure, but she arrived at Trinidad after a terrible trip lasting three hours which she made on foot through the timber. Kellstrom and his wife made their escape in an automobile, which is the only property they saved. The loss at Kellstrom's is estimated at $60,000, with no insurance.

The fire had swept over the tracks of the Hammond Lumber Company's logging road, destroying several miles of track and a number of trestles. Traffic over the line will be tied up for several weeks. The Hammond Company has sent all its engines to the scene of the conflagration and the crews are fighting the blaze, which is gaining on them steadily, assisted by a fifty mile an hour wind.

Last reports from the scene state that the plant of the Little River Redwood Lumber Company is threatened, as the flames are within two miles of the mills and running toward them fast. The plant is valued at a million dollars, with its surrounding timber reserves, and has not been in operation since completed, several months ago.

People from the lumbering settlement of Luffenholtz are arriving at Trinidad, leaving everything behind them to be destroyed by the flames, which are so close to the settlement that the refugees are glad to escape with their lives.

All the vast stretch of timber land from Little River and Luffenholtz to Trinidad is being swept over by the flames and timber valued at many hundreds of thousands of dollars is being destroyed. Smoke in huge clouds is drifting in advance of the flames, causing great suffering to people miles away from the scene of the fire.

Dash Through Burning Forest.

The Hammond Company's passenger train arrived at Samoa at 9 o'clock with refugees from Luffenholtz and Fieldbrook, who escaped with nothing but the clothes they wore. The run of the passenger train through the burning forest was a daring one and was all that saved the train crew and passengers from certain death.

The people tried to escape along the sea shore to the north and east, but were hemmed in by the fire before they realized it. To the south the forest was burning on both sides of the track, with the ties in some places smoking. As a last resort all got in the train, which was stalled at Luffenholtz, and, with the paint on the coaches shriveling, the conductor gave the engineer orders to make a desperate run. For several miles the train passed through a veritable sea of fire, coach windows nearly breaking and the heat so intense that several women fainted. Expecting to meet disaster at every turn of the wheels and running at a high rate of speed, the train shot through the "inferno" into the open country above Samoa, with the passengers cheering wildly, thankful for the narrow escape.

The latest reports are to the effect that the fire at Fieldbrook is under control and that the town is in no immediate danger, but at Luffenholtz the town is completely wiped out, tracks, roundhouse and flatcars destroyed, with flames still raging and spreading from a heavy wind.

H. A. Poland, owner of the mill there, who arrived on a late train, stated that his property is in no danger, as the fire was going eastward, but if tne wind kept up during the night the entire district from Trinidad to Fieldbrook, comprising thousands of acres of valuable timber land, would be swept by fire.

Up to the present time no deaths are known of. Fatalities, if any, will not be discovered until after the fire burns itself out.

Construction to Be Started

Spokane, Sept. 26.—A special from Wenatchee says: A carload of railroad laborers was brought through on the Great Northern last evening to begin the construction work on the new Wenatchee-Waterville line running from Columbia River siding through the Moses coulee country. Work has already started on the branch and it is expected to be completed early next spring.

BURN YOUR SLASHINGS

Washington Fire Association Sends Out Warning to Loggers and Ranchers.

Under the caption "Burn Your Slashings" the Western Washington Fire Association is sending out a warning broadcast over the Northwest in regard to forest fires. The warning is signed by Chief Fire Warden D. P. Simons, jr., and is in part as follows:

"The past season's experience of the Washington Fire Association in looking after and fighting fires has brought home quite forcibly the fact that a very large percentage of the fires in Western Washington originate in slashings that are left by the logger. The usual practice seems to be to allow these slashings to remain until the summer months, when they are purposely or accidentally set on fire and in either case the usual result is a fire that is almost impossible to control. We believe that every logger has had an experience in fighting such fires that has taught him that they are very expensive and dangerous fires to occur during the summer months and at a time when he is at least able to control them; we feel that the importance of burning slashings during the fall, winter and spring months when it is possible to burn them, must meet with the approval of everyone who gives the subject any thought, and we feel like recommending to all loggers and millmen that when it is possible they burn their slashings between the first of October and the first of June."

Apropos to this subject of a little more caution in the burning of slashings, the forest fires of the Northwest would give the inhabitant of the treeless plains an idea that there could be very little timber left. It is because they do not realize the extent of our great forests, still unseared by ax, still unscorched by fire. However, each year our timber grows less, and each year sees thousands and millions of feet of what might be the finest lumber, worth a goodly price, wasted.

TELEPHONE LINE TO MORA

Peninsula Telephone Company Will Run Line South from Clallam.

The company recently organized here, says the Clallam Bay Press, by A. Fairservice, K. O. Erickson and G. W. O'Brien, to build a telephone line from Clallam Bay to Mora is so far meeting with success. The capital stock of $2,000 is about all taken and payments for shares are now being made to A. Fairservice, the treasurer. Since Monday when payments for the shares commenced the sum of $500 has been received; by another thousand will be paid within a few days. There are forty shares of $50 each. The name will be the Peninsula Telephone Company.

J. J. McDonald to Locate in Oregon.

J. J. McDonald, so long in business on West First street, the sole harness dealer in the city, that every one in the county had come to regard him as a fixture in Port Angeles, has sold his business to C. L. Brandt and will leave about the tenth for Salem, Oregon, near which place he has bought a general merchandise business. Mr McDonald has but recently returned from a visit with his brother in Oregon, where he learned of the new opening, which, tho he has done well in Port Angeles, promises to be a better investment. Our people will be sorry to see him and his estimable family leave. Lyman, being in business as a member of the firm of McDonald & Graham, will remain here.

Mr. Willard in "A Poor Relation."

Sol. Smith Russell's great comedy, "Poor Relations," has held the attention, excited the smiles and touched the hearts of the American public for the past dozen years. It is a delightfully painted picture of human life and human love; a picture whose underlying current of pathos, which is almost tragedy, only deepens the shadow of the background, making the glints of sunshine brighter and more golden. As a story it is beyond correction. The well known and accomplished actor, Mr. Lee Willard, will be seen in the famous play at the opera house, October 7th.

For the month of October only, our "Quality Seevers" Japan Tea will be sold at 50c per pound. E. E. Seevers.

Married Man in Trouble

A married man who permits any member of the family to take anything except Foley's Honey and Tar, for coughs, colds and lung trouble, is guilty of neglect. Nothing else is as good for all pulmonary troubles. The genuine Foley's Honey and Tar contains no opiates and is in a yellow package. W. J. Mathewson.

NEW BLUEPRINT MAP

Showing Line of "Milwaukee" Survey, Location of Depot and Contour of Gulches.

John Cain has had gotten out a new blue print map of Port Angeles, three by six feet in size, being drawn on a scale of one inch to four hundred feet. It shows the outlines of the various gulches, demonstrating at a glance the fact that the Cain blocks are admirably located with reference both to the largest area of level land and to the surveyed lines of the Angeles Railway and Terminal Co., which are also shown. The depot is located on Second and Penn, just across Ennis creek gulch. The Angeles Hotel, Fran is and Third, as well as the new office buildings, are shown. Mr. Cain has had several of the maps framed for use in the hotels in Seattle and Tacoma, where they will prove good advertising.

CHANGE IN STEAMERS

Perdita Will Replace Whatcom On Daily Run to Angeles.

The Townsend Leader states that the steamer Perdita has been taken off the Bellingham route, being replaced by the Rosalie, and will be put in shape to take the Whatcom's daily run to Port Angeles for the winter. Extensive repairs will be made to the machinery and equipment of the Whatcom.

SWISS COLONY IS COMING

From page 1.

"Practically unlimited credit was placed in the local banks to the credit of Mr. Obradovich and as fast as he approved of a tract of land it was paid for in full or protected with option. To date $2,500,000 has been paid on the 600,000 acres. The remainder of the $7,000,000 is on deposit in Seattle, Tacoma, and other banks, awaiting the final approval of the company, when it will be paid over.

"Mr. Obradovich will remain in Switzerland until spring, when he will return with fifty of the most prominent families who are to participate in the enterprise. These will be the advance guard. As soon as detailed arrangements can be made the first installment of the colony will sail from Berne and will come by steamship around the Horn, bringing with them fifteen shiploads of Swiss cattle and sheep.

"Up to within a few months ago Mr. Obradovich resided at Hillman, and beyond the fact that he was a civil engineer and cruiser, no one knew his mission. He feared that once it became known that he represented a gigantic colonization company, prices of land would be advanced to such an extent as to make its operation impossible. He says the action of a cruiser in his employ in Whatcom county who disclosed his plan after he had taken options on a few acres, resulted in such an advance that he was forced to abandon that county and seek another location.

"According to Mr. Obradovich, twenty acres of land is to be given each of the colonists and a few lots in the nearest townsite which will be established. Each will receive also a horse, a cow, and a few necessary artcles for his work. Each year he will be required to pay 30 per cent to his profits to the company to pay off his indebtedness, keeping it up until he is owner. Only married men will be allowed to settle on the land. The plan is an old one for Swiss capitalists, for flourishing colonies have been in existence for several years in California and New Zealand.

"The colonists will make butter, cheese, and raise flaxseed, tobacco, figs, nuts, and all kinds of fruits that can be grown in this section of the country."

Have your carriages and wagons painted by G. H. Sweeny. He has over thirty years experience and will do it right. Shop next to Dr. McGillivrays' residence.

For sale, 9 cows, 4 heifers, team of mares, 3 harnesses, single buggy, at M. Kerkes, lower Elwha. Will be sold cheap to the first buyer.

Dancing School Assembly Saturday night, Parish hall.

Julius Caesar

was a man of nerve, but sickness left its mark and he became aged before his time. Sickness is often caused by a torped liver. Herbine will regulate your liver and give you health. Mrs. Carrie Austin, Hollen, Kansas, writes: "I consider Herbine the best medicine I ever heard of. I am never without it."

Sold at Mathewson's Drug Store.

CHURCH ANNOUNCEMENTS

Rev. F. S. Pearson, will preach in the First Methodist church Sunday at 11:00 a. m.

Sunday school in the Baptist church Sunday morning at 10 o'clock. Song service in the evening at 7:30 o'clock. Prayer meeting every Thursday at 7:30 o'clock.

First Church of Christ, Scientist, S. E. Cor. 2nd and Laurel. First Reader, Mrs. Ida B. Ross. Services: 11 a. m.; Sunday School 12 m.; Wednesday, 7:30 p. m.

St. Andrew's Church. Sunday services 8:00, 10:00 and 11:00 a. m.; 7:30 p. m. Thursdays 7:30 a. m. Fridays 9:30 p. m. Saints Days at 9:00 a. m.

Lincoln Heights Methodist Episcopal church—Sunday school 10 a. m.; preaching 11 a. m.; Epworth League 7 p. m.; preaching services at 7:45; prayer meeting Thursday evening 7:30.

Ev. Luth. Church.—Until further notice there will be service on the 2nd and 4th Sundays of each month from 11:00 to 12:00 o'clock. Sunday school every Sunday; classes in German and English from 10:00 to 11:00 o'clock.

CLALLAM NOTES

From the Press.

Mr. Farrell, a Union Pacific official, has been out at Mora negotiating for land presumed to be for railroad right of way.

Nels Burnes recently had six cows brought here on the Bellingham for his farm on the Clallam river.

Miss Grace Falconer, from Virginia, went out to Forks last Saturday to teach school.

John Iverson is at work at Forks putting up a steam sawmill. Daniel Wilson, it is reported, will run his mill by water power.

Charles Schneider and Dan Miller are putting on a new roof and building a porch on G. W. O'Brien's house.

A wide veranda has been constructed around the Clallam Hotel which improves the building. The work was done by Mr. Falkenburg.

George Beesley is now painting the hotel building and will also paint the Keltner building adjoining, now used as the Clallam Hotel annex.

A new cement foundation has been put under the school house here and a new floor laid. The work was done by Chas. Schneider and Dan Miller.

Woman Interrupts Political Speaker

A well dressed woman interrupted a political speaker recently by continually coughing. If she had taken Foley's Honey and Tar it would have cured her cough quickly and expelled the cold from her system. The genuine Foley's Honey and Tar contains no opiates and is in a yellow package Refuse substitutes. W. J. Mathewson Drug Store.

Death of John Lindberg.

John Lindburg, a Clallam county farmer, died last Saturday, the result of a runaway accident. He was at Dungeness Saturday and started home in his wagon. Later his team was seen running away and search was instituted for Lindburg. He was found lying unconscious by the side of the road, where he either had fallen or was thrown out. He was carried to a near-by house and a doctor summoned; he soon revived, but in a short time died.

Lindburg was a brother-in-law of Charles A. Olson, says the Townsend Call, who was notified of his death and Sunday morning left for Sequim. Lindburg, since he was injured some time ago in a runaway, has been subject to fainting spells and it is thought that while on his way home from Dungeness he fainted and fell out of the wagon, the horses then running away. Misfortune seems to have followed the Lindburg family. Some years ago Mrs Lindburg was drowned in the river. Later Miss Stella Lindburg, who was afflicted with consumption, witnessed her father in a run-away accident and was so frightened that she went to bed and died shortly after.

Notice for Publication.

Department of the Interior, U. S. Land Office at Seattle, Washington, September 23, 1908.

To the State of Washington, and Whom it May Concern:

Notice is hereby given that Isaac T. Wesseler, of Ozette, Washington, who, on August 15th, 1904, made Homestead Entry No. 18493, Serial No. 0519, for southwest quarter southwest quarter Section 25; southeast quarter southeast quarter Section 26; northeast quarter northeast quarter Section 35; northwest quarter northwest quarter Section 36, Township 31 N., Range 15 W., Willamette Meridian, has filed notice of intention to make Final Five Year Proof, to establish claim to the land above described, before Register and Receiver, at Seattle, Wash., on the 13th day November, 1908.

Claimant names as witnesses:

A. R. Leake, P. A. Peterson, O. Mulholland and F. W. Nourse, all of Ozette, Wash.

J. Henry Smith, Register.

First publication October 2nd. 6

DO YOU GET UP WITH A LAME BACK?

Kidney Trouble Makes You Miserable

Almost everybody who reads the newspapers is sure to know of the wonderful cures made by Dr. Kilmer's Swamp-Root, the great kidney, liver and bladder remedy.

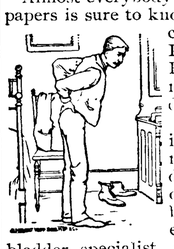

It is the great medical triumph of the nineteenth century; discovered after years of scientific research by Dr. Kilmer, the eminent kidney and bladder specialist, and is wonderfully successful in promptly curing lame back, uric acid, catarrh of the bladder and Bright's Disease, which is the worst form of kidney trouble.

Dr. Kilmer's **Swamp-Root** is not recommended for everything but if you have kidney, liver or bladder trouble it will be found just the remedy you need. It has been tested in so many ways, in hospital work and in private practice, and has proved so successful in every case that a special arrangement has been made by which all readers of this paper, who have not already tried it, may have a sample bottle sent free by mail, also a book telling more about Swamp-Root, and how to find out if you have kidney or bladder trouble. When writing mention reading this generous offer in this paper and send your address to Dr. Kilmer & Co., Binghamton, N. Y. The regular fifty-cent and one-dollar size bottles are sold by all good druggists. Don't make any mistake, but remember the name, Swamp-Root, Dr. Kilmer's Swamp-Root, and the address, Binghamton, N. Y., on every bottle.

Home of Swamp-Root.

Notice and Summons by Publication.

No. 574

In the Superior court of the State of Washington, for Clallam county.

R. H. Prickett, plaintiff
vs.
A. Flemming
and all persons unknown, if any having or claiming an interest or estate in and to the hereinafter described real property, defendants.

State of Washington to A. Flemming who is the owner, or reputed owner, of, and all persons unknown, claiming or having an interest or estate in the hereinafter described real property.

You and each of you are hereby notified that the above named plaintiff,

R. H. Prickett,

is the holder of a delinquent tax certificate No. 2349, issued by the treasurer of Clallam county, Washington, embracing the following real property situated in Clallam county, Washington, and more particularly described as follows, to wit:

East fifteen acres of Southwest quarter of northeast quarter of Section 11. Township 29, North Range 4 West of Willamette Meridian.

That said certificate was issued on the twentieth day of July, 1907, for the sum of $15.50 for the delinquent taxes for the years 1901-2-3-4-5 and 1906; that the taxes for the following years have been paid by the plaintiff, to-wit: the year 1907 the sum of $1.75, which several sums bear interest at the rate of fifteen per cent. per annum from said date of payment.

You and each of you are hereby summoned to appear within sixty days after the date of the first publication of this notice and summons, exclusive of the day of said first publication, to-wit, within sixty days after the 25th day of Sept., 1908, and defend the above entitled action or pay the amount of the taxes due, together with the costs, penalties and interest, and in case of your failure so to do, judgment will be rendered foreclosing said tax lien for such taxes, penalties, costs and interest against said lands and premises hereinbefore mentioned.

R. H. Prickett, Plaintiff.

Geo. Venable Smith, Attorney for plaintiff
Post office address, Port Angeles, Wash.
Date of first publication, Sept. 25, 1908.

Notice for Publication.

Department of the Interior, U. S. Land Office at Seattle, Washington, July 17, 1908.

Notice is hereby given that John E. Froom of Hoh, Washington, who, on May 12, 1902, made homestead entry No. 18397 (Serial No. 094), for SW¼ SE¼ Sec. 24, NW¼ NE¼, NE¼ NW¼, section 25, Township 26 N., Range 13 W., Willamette Meridian, has filed notice of intention to make Final Five Year Proof, to establish claim to the land above described, before S. E. Guiberson, U. S. Commissioner, at Clearwater, Washington, on the 29th day of August, 1908.

Claimant names as witnesses: Henry Fletcher, Fred Fletcher, Isaac Anderson and W. M. Abbott, all of Hoh, Washington.

J. HENRY SMITH, Register.

First publication July 24.

REPORT OF THE

FINANCIAL CONDITION

OF THE

Bank of Clallam County

At Port Angeles, Wash.

Close of business on the 23rd day of September, 1908.

RESOURCES

Loans and discounts		$108,771 86
Overdrafts		894 15
Bonds and warrants		14,126 34
Furniture and fixtures		1,796 00
Real estate owned		23,194 48
Cash Reserve Cash on hand and due from banks		81,123 27
		$229,906 10

LIABILITIES

Capital stock paid in		$ 25,000 00
Surplus and undivided profits		2,988 18
Certificates of deposit	$ 6,639 64	
Time deposits	48,909 60	
Subject to check	146,124 68	
Certified checks	244 00	
		201,917 92
		$229,906 10

State of Washington, County of Clallam, ss.

I, S. J. Lutz, cashier of the above named bank, do solemnly swear that the foregoing statement is true to the best of my knowledge and belief. S. J. LUTZ, Cashier.

Correct. Attest:
H. E. LUTZ,
C. I. HASWELL,
Directors.

Subscribed and sworn to before me this 29th day of September, 1908. JAMES STEWART. Notary Public.

SPECIAL SALE

AT

TIMES CLOTHING MART

R. A. Muskett Will Sell

ANY ARTICLE IN WINDOW 39c

There will be nothinn that is worth less than 50 cents—some are worth 75c and $1.00.

FOR ONE WEEK ONLY:

The following are a few of the goods at this very low price:

	Regular	Now
Men's Fleeced Shirt or Drawers	50c	39c
Men's Jersey-ribbed Fleeced Shirt or Drawers	50c	39c
Men's Flat-finished Imitation Wool	75c	39c
Men's Balbrigan, medium weight	75c	39c
Men's Shirt with Collar, chambray with fine line effect	50c	39c
Men's Black Denim Shirt	50c	39c
Men's Black Sateen Shirt	50c	39c
Men's All Colors Work Shirt, with fancy front	50c	39c
Men's Golf, with fancy front and all kinds of dots, 50,75, $1.00		39c
Men's President Suspenders, light or heavy	50c	39c
Men's Heavy Farmer's Suspenders	50c	39c
Men's Fine Fancy, all colors	75, 50c	39c
Boys' and Men's Overall, all colors, bib or no bib	50c	39c
A few Ladies' Heavy Undervests	50c	39c
A few Boys' All Wool Shirt and Drawers	50c	39c
A few Ladies' Cashmere Hose	75c	39c

FOR 10 DAYS ONLY

At the Following Reduced Prices

Mens wool vests from 1.25 to	89c	Ladies vests from 50c to	39c
6 Cotton bats from 50c to	39c	Ladies vests from 35 to	19c
Barber Towels from 6c to	4½	Ladies vests from 25 to	10c
Medium towels from 15c to	10c	Ladies hose from 15c to	10c
Heavy towels from 20c to	15c	Ladies hose from 25c to	15c
Extra heavy towels from 25c to	20c	Ladies Cashmere hose 60c to	39c
Stevens Brown Crash 15c to	12½c	Boys hose from 15c to	10c
Dixie white toweling from 8c to	5½c	Boys hose from 25c to	19c
Pac. Silkaline from 15c to	11½c	Boys hose from 35c to	25c
Keswick gingham from 10c to	5½c	Boys under suits from 70c to	39c
Amaskas gingham from 10c to	5½c	Boys caps from 25c to	19c
Simpson's Prints from 10c to	5½c	Boys hats from 1.25 to	89c
Garners Prints from 10c to	5½c	Boys suits from 3.00 to	1.98
Turkey Red, Blue, Grey, Green, Yellow and Pink Prints 10c to	5½c	Mens suits cut in half. Mens wool underwear 1.25 to	89c

P. S.—Don't forget to visit our Rubber Department their values will astonish you.

TIMES CLOTHING MART STORE

R. A. MUSKETT

To the Young Man

seeking something especially nobby and uncommon in suitings and overcoatings, we suggest an inspection of the 500 handsome Fall and Winter fabrics displayed in our tailoring department.

Who's your Tailor?

TRADE MARK REGISTERED 1896

The assortment is from Ed. V. Price & Co., famous as the largest makers in the world of GOOD

Tailored-to-order Clothes,

and embodies the most attractive patterns in browns, tans, drabs, greys, olives, smokes, stone and wood colorings.

Have a suit or overcoat made from your own selection of style and fabric, just the way you want it, unsurpassed in style, shape, fit and quality, for about half what a small tailor would charge you.

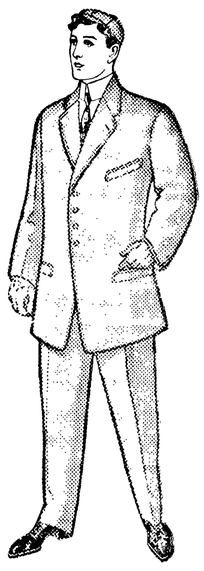

Four Button Novelty Sack, No. 519

CHAS. A. FILION

Representative, Next to Glendale Creamery, Port Angeles.

Pacific Electric Co. Port Townsend, Wash.

Engineers, Electricians, Machinists; Gas Engines, Automobile repairs a specialty. Correspondence invited.

When buying a gas engine get a Pacific 5 to 40 horse-power.

J. C. HANSEN

Port Angeles Grocery Co.

—Phone 38—

Farmer

The price of **Grass Seeds** is lower than last year and a good supply on hand

Timothy 9c pound *Alsyke 22c pound*

Red Clover 20c pound *White Clover 23c pound*

Port Angeles Grocery Co

—Phone 38—

— THE —

OLYMPIC = LEADER

Published Every Friday at Port Angeles by The Webster Publishing Co.

Entered as Second-class Matter in the Post Office at Port Angeles, Washington.

LARGEST CIRCULATION IN CLALLAM COUNTY.

Subscription Price $1 per year.

Official County Paper

FRIDAY, OCTOBER 2, 1908

THE PROPOSED AMENDMENTS

From page 1.

The second amendment is designed to do away with what is now giving the Board of Equalization much concern, that is the bringing of the assessments of all the counties of the state to the same relative standards of value. If the amendment is adopted, it will enable the legislature by appropriate laws to separate the sources of State taxation from the sources of local revenue, will permit a specific tax for certain classes of property where now all property must be taxed alike and will allow each locality a measure of local option in assessment in that one may have a 15 per cent standard and another a 100 per cent standard if they wish.

The amendment is fathered by the state tax commission, the members of which body claim that it has the endorsement of tax experts everywhere. It was endorsed at the last session of the International Tax Congress unanimously by the representatives of 37 states. For instance, the constitutional amendment, when adopted, would enable the state to adopt the Minnesota method and tax railroads on their earnings and to make the railroads and public service corporations pay all the state taxes while the counties would pay only their county tax.

The amendment and subsequent law would permit the taxing of the earnings of express companies just as the state officers are trying to do now without such a law. Under the present law, which requires all property in the state to be taxed alike, it is claimed such companies can only be taxed for their actual property in Washington, which is almost nothing, although they took about one and a half million in express charges out of the state last year.

Of course there are arguments against this amendment. Counties which possess railroad property, being fearful the change would cost them loss of revenue from county taxation of the railroad property, are apt to vote against the amendment. But after the amendment is passed no change will be made from the present laws until the legislature passes the necessary acts.

E. E. HOPKINS

GROCERY CO.

Phone 33

SWIFTS PREMIUM

HAMS BACON

Always the best on the market

For other groceries of the best qualities give us a trial. Satisfaction guaranteed.

OPERA HOUSE BLOCK

Pay for the best and get it.

REPUBLICAN ORGANIZATION

From page 1.

rowes; Clallam, Geo. Lamb; Dungeness, R. H. Blake; East Clallam, H. A. Poole; Edgewood, Walter Goodwin; Eden, Orin Babcock; Elwha, W. Eblin; Forks, J. R. Smith; Gettysurg, P. Hansen; LaPush, A. W. Smith; Lost Mountain, F. Machenheimer; Hoko, John Hellstrom; Ozette, Owen Mulholland; Piedmont, N. Bell; Port Crescent, W. S. Denio; Pysht, R. C. Warner; Quillayute, O. B. Smith; Rena, Wm. Morrisey; Sequim, J. B. Knapman; Shuwah, L. Klahn; Twin, E. P. Jones; Weaver, C. England.

DeFuca, Neah Bay, Straits, Van-Kuren, and Sixth Ward, Port Angeles, did not elect committeemen.

The schooner Sophia Johnson, Capt. Thomas Quinn, arrived Wednesday morning at Seattle, after a summer's cruise in the Arctic ocean and along the Siberian coast, in search of material for exhibition at the Eskimo village at the A.-Y.-P. Fair. She brought a cargo of forty tons, valued at $100,000, consisting of huts, sleds, tents, ivory curios, walrus skins and tusks, bear skins, fishing gear, seal skins, etc. She was caught in the equinoctial storms and buffeted about for more than a week. The Eskimos will winter on Hood Canal.

Is it a crime for a man to do his duty?

Some people seem to think it is!

The law says it is a crime for a man NOT to do his duty.

Read what the law says in re gambling, Sunday closing, etc.:

"Any officer * * who shall refuse or willfully neglect to inform against and prosecute offenders * * shall be punished by a fine of not more than $500, and the court before which such officer shall be tried shall declare the office * * held by such officer vacant for balance of his term."

C. C. Bowman has been spending the week in the city. Mr. Bowman was discharged from the charge of attempting to steal a cow claimed by P. J. Wold, which he had bought, among a number of others, for shipment. He is now endeavoring to get the cow returned to him on the ground that he was an innocent purchaser.

Foley's Honey and Tar cures coughs quickly, strengthens the lungs and expels colds. Get the genuine in a yellow package. W. J. Mathewson Drug Store.

THE DEMOCRATIC RALLY

First Attempt to Inject Some Enthusiasm into Campaign Was Success.

The Bryan-Pattison rally at the opera house Saturday night was well attended and the closest attention given the speakers. By actual count there were 217 present. Mr. Pattison, democratic candidate for governor, took the early part of the evening and spoke on the issue of guarantee of bank deposits, promising, if elected, to use his greatest endeavors to have such a law enacted in this state. Mr. Pattison has the argument but not the voice to make a strong speaker. Mr. Chas. Reynolds of Seattle, the newly elected president of the Washington Elks Association, followed Mr. Pattison with a vigorous and gentlemanly presentation of the issues presented at the Chicago Convention by Senator La-Follette and overwhelmingy defeated, namely, physical valuations of railroads, publicity of campaign contributions, election of senators direct; he also spoke of the injunction planks and bank guarantees, holding that on all these questions the American people are with LaFollette and the Democratic party. It was freely remarked, at the close of the meeting, by repulicans and democrats alike, that Mr. Reynolds made the best political address ever given here.

Nursing Mothers and Over-burdened Women

In all stations of life, whose vigor and vitality may have been undermined and broken-down by over-work, exacting social duties, the too frequent bearing of children, or other causes, will find in Dr. Pierce's Favorite Prescription the most potent, invigorating restorative strength-giver ever devised for their special benefit. Nursing mothers will find it especially valuable in sustaining their strength and promoting an abundant nourishment for the child. Expectant mothers too will find it a priceless boon to prepare the system for baby's coming and rendering the ordeal comparatively painless. It can do no harm in any state, or condition of the female system.

Delicate, nervous, weak women, who suffer from frequent headaches, backache, dragging-down distress low down in the abdomen, or from painful or irregular monthly periods, gnawing or distressed sensation in stomach, dizzy or faint spells, see imaginary specks or spots floating before eyes, have disagreeable, pelvic catarrhal drain, prolapsus, anteversion or retro-version or other displacements of womanly organs from weakness of parts will, whether they experience many or only a few of the above symptoms, find relief and a permanent cure by using faithfully and fairly persistently Dr. Pierce's Favorite Prescription.

This world-famed specific for woman's weaknesses and peculiar ailments is a pure glyceric extract of the choicest native, medicinal roots without a drop of alcohol in its make-up. All its ingredients printed in plain English on its bottle-wrapper and attested under oath. Dr. Pierce thus invites the fullest investigation of his formula knowing that it will be found to contain only the best agents known to the most advanced medical science of all the different schools of practice for the cure of woman's peculiar weaknesses and ailments.

If you want to know more about the composition and professional endorsement of the "Favorite Prescription," send postal card request to Dr. R. V. Pierce, Buffalo, N. Y., for his *free* booklet treating of same.

You can't afford to accept as a substitute for this remedy *of known composition* a secret nostrum *of unknown composition*. Don't do it.

-:- Our Line of -:-

SCHOOL SUPPLIES

is complete and we solicit

Your Patronage

School Books

School Tablets

Inks : Pens : Pencils

Erasers : Chalk : Rulers

Black Board Erasers

School Paints

Pencil Boxes

Etc.

MATHEWSON'S DRUG STORE

Mary Luppen

Piano Instruction

Leschetizky Method

Piano Instruction $1.00.

Telephone No. 69.

Notice of Settlement of Final Account

And of Petition for Final Distribution.

In the Superior Court of the State of Washington, for Clallam County.

In the matter of the estate of Norman Govan, deceased.

Notice is hereby given that Ethy M. Govan, the Administratrix of the estate of Norman Govan, deceased, has rendered and presented her final account as such administratrix for settlement, and has filed the same in the above entitled court, and therewith has filed her petition praying that said estate be closed and that she be discharged; and that Thursday, the 15th day of October, 1908, at 10 o'clock a. m., at the Court Room of the above entitled court, in the City of Port Angeles, in said Clallam County, Washington, has been duly appointed and fixed by the order of said court as the time and place for the settlement of said final account and the hearing of said petition for the closing of said estate, at which time and place any person interested in said estate may appear and file his exceptions in writing to said final account and contest the same or object to the closing of said estate.

Witness, the Hon. Lester Still, Judge of the said Superior Court, and the seal of said court affixed this 15th day of September, 1908.

E. A. FITZ HENRY,
Clerk of the Superior Court.

Order to Show Cause Why Order of Sale of Real Estate Should Not Be Made.

In the Superior Court of the State of Washington for Clallam County.

In the Matter of the Estate of Henry Hansen, deceased.

It appearing to this Court, by the petition this day presented and filed by Emma Hansen, the admintstratrix of the estate of Henry Hansen, deceased, that it is necessary to sell a portion of the real estate of said decedent to pay the debts of said decedent,

It is therefore ordered by this Court that all persons interested in the estate of said deceased appear before the said Superior Court on Saturday, the 7th day of November, 1908, at the hour of ten o'clock a. m. of said day, at the court room of said Court, at the court house in the City of Port Angeles, Clallam County, Washington, to show cause why an order should not be granted to said administratrix to sell so much of the said real estate as shall be necessary for the purposes set forth; and that a copy of this order be published four consecutive weeks in the Olympic Leader, a newspaper printed and published in said county.

GEO. VENABLE SMITH,
Court Commissioner
[Seal] of Clallam County, Wash.

Dated September 29, 1908.
First publication Oct. 2nd.

Notice of Settlement of Final Account.

No. 374.

In the Superior Court of Clallam County, State of Washington.

In the Matter of the Estate of James Laurensen, deceased.

Notice is hereby given, that W. K. Clark and Donald McInnes, executors of the last will and testament of James Laurensen, deceased, have rendered and presented for settlement to, and filed in the Superior Court of Clallam county, State of Washington, their Final Account and petition for order of distribution of said estate; and that Monday, the 26th day of October, 1908, at 10 o'clock a. m., at the court room of our said Superior Court, in the City of Port Angeles, in said Clallam County, has been duly appointed by our said Superior Court, for the settlement of the Final Account and distribution, at which time and place any person interested in said estate may appear and file his exceptions in writing to the said final account, and contest the same.

Witness, the Hon. Lester Still, Judge of the said Superior Court, and the seal of said Court affixed this 30th day of September, A. D. 1908.

E. A. FitzHenry, County Clerk
and Clerk of the Superior Court.
By J. C. FitzHenry, Deputy. (Seal.)
First publication Oct. 2nd. 23

Fish, Oysters.

Come in and get some of our fresh Eastern Oysters. The oyster season is now here and we can supply your wants at all times.

FISH

Fish is our specialty and we sell only the best grades. Fresh fish received daily. Call and inspect our stock of Salt and Smoked Fish.

Fruits & Vegetables.

Our stock is complete and contains the best the market affords. Come and see us.

City Fish Market

Telephone 49.

THE

R. D. WILLSON HARDWARE CO.

Reduced Prices on Washing Machines

To Reduce Our Large Stock of Washing Machines to Make Room for Other Goods We will sell Washers at the following Low Prices for the next ten days:

Spinner Washer

Heavy balance wheel, high gear, light running, nicely finished, will do better work in shorter time than any other machine on the market

Reduced from $11 to $10

The 20th Century

Built on steel stand with folding extension for extra tub. No machinery to get out of order. Runs easy, does the work well.

Reduced from $12 to $10

The Majestic Jr.

A High Grade Washer

Reduced from $9.50 to $8.50

White Lilly

The best Rotary Washer on the market. A child can run it easily.

Reduced from $9.50 to $9.00

Horton No. 12

Well made, light running.

Reduced from $9.50 to $8.00

The Zenith

or Boss Washer rubs the clothes and takes out the dirt, will not tear or injure them in any way. A labor-saver washer.

No. 1, Reduced from $9.60 to $9.00
No. 2, " " 11.00 to 10.00
No. 3, " " 12.50 to 12.00

THE R.D. WILLSON HARDWARE CO.

School Supplies

See us for School Books, Tablets, Composition Books, Pencils, Pencil Boxes, Pens, Erasers, and anything required for school use.

Special Prices to School Districts

C. E. NAILOR & CO.

PRESCRIPTION DRUGGISTS

Phone 41. Mail Orders Are Solicited.

CITIZENS NATIONAL BANK

of Port Angeles, Wash.

Foreign Exchange. Purchases Warrants. Safe Deposit Boxes for rent.

If you want to be prosperous, wake up and deposit your money with us.

C. J. FARMER, President. W. F. DELABARRE, Vice President. J. P. CHRISTENSEN, Cashier.

PERFECT PURITY

Palace of Sweets ICE CREAM

Its superior quality is assured by the fact that it is made in our own kitchen from the best dairy cream

See us for your orders for parties or socials

McDONALD & GRAHAM

Chehalis CO-OPERATIVE Realty Co.

It will pay you to look our Property Lists over before buying Realty.

Best Bargains to be found in City and Farm Properties

R.G. LOWRY, Mgr.

THE

Candy Castle

2 West Front Street

DELICIOUS

ICE CREAM AND CHOCOLATES

HANNAH DONAHUE

Proprietress.

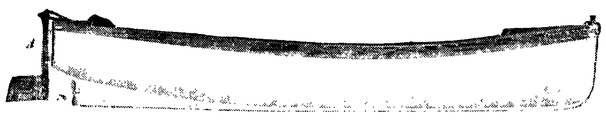

MULLINS STEEL LAUNCH $110.00

Greatest Lauch Bargain in the World

The Mullins "1909" Special is a magnificent model built of puncture proof plates of PRESSED STEEL. Has AIR CHAMBERS like a LIFE BOAT. Guaranteed not to leak, waterlog, dry out, warp and never has to be calked, needs no boat house, never out of repair

J. M. MARTIN, Agt., Port Angeles

CITY NEWS

Social dance Saturday eve., Parish hall.

Read Muskett's ad for Blankets from 59c.

E. A. FitzHenry was a Dungeness visitor Wednesday.

Children's Dancing Class Saturday afternoon, Parish hall.

New stoves traded for old ones at Leland & Garber's New and Second-hand Store.

Turpin's Dancing School every Saturday at Parish hall.

The teachers will enjoy a launch ride, and picnic on the spit tomorrow.

Furniture of all kinds repaired at Leland & Garber's New and Second-hand Store.

Watch the bill boards for Lee Willard, who appears in the opera house October 7th.

Samuel Orr has started the frame work of his new house on Fifth and Oak streets.

Jim Knight's corner is being treated to a new sidewalk, a much to be desired improvement.

See Bakers' stock of new and second hand furniture before buying. They can save you money.

It will be well to see H. Gutenberg Hdw. & Fur. Co. and look thru the stock of heaters before purchasing.

Just received, a large shipment of flower pots of all sizes at reasonable prices at H. Gutenberg Hdw. & Fur. Co.'s.

Mrs. Fred Schuler returned yesterday from a trip to Bellingham, where she was called by the death of their son's little boy.

Dr. Blakeley, eye specialist, rooms over Shield's cigar store, carries a full stock of spectacles of all kinds and qualities.

L. N. Morgan of McKeesport, Pa., an extensive property owner in Port Angeles, returned East Tuesday, after a week's visit here.

Large shipment of linoleums, carpets, rugs, lace curtains and furniture of all kinds just in at very low prices at H. Gutenberg Hdw. & Fur. Co.'s.

C. A. Dueber of Portland, one of the stock holders in the Manhattan Canning Co., who, with his son Paul, has been here for a week's visit, returned home Wednesday.

Mr. and Mrs. E. E. Hopkins returned from Seattle Tuesday, where they were called by the last illness of Mrs. R. N. Wilson, Mrs. Hopkin's mother, whose death occured last Saturday.

Miss Margaret Ritchie entertained a number of her friends at dinner Monday evening. Those present were Misses Helen Trumbull, Mable Gehrke, Alice Swanson, Bernice Allen, Leah Myers, Florence Elliott, Miss Vaupell and Miss Horten.

During the month of October we are going to sell you our "Quality Seevers" JapanTea at 50c per pound. Be sure and take advantage of this sale, for this is our regular 60c Japan Tea and the flavor is excellent. E. E. Seevers.

Mrs. John Dyke left Saturday for Buffalo, N. Y., where she will make her home with her son Homer; she will visit enroute in Seattle and Tacoma. Homer recently secured, under the civil service examination, the position of chief pure food inspector of the city of Buffalo, at a salary of $1,800 per year.

Miss Lizzie McNamara of St. Paul is a guest of her cousin, Mrs. Beam, arriving last Saturday. Miss McNamara says that when she left St. Paul it was very warm, upwards of 90 in the shade; in Montana she passed through a severe snow storm, and ranchers were wearing their fur overcoats. It was also snowing at Spokane as the train passed along. Here, on the peninsula, we had neither of these extremes of weather.

Additional City News on page 6.

HEATERS! HEATERS! HEATERS!

See H. Gutenberg & Co. for heaters as they have the largest line in the city. They have 10 different makes to choose from at prices ranging from 1.50 up.

Star Theater

Open Every Night

10c Any Seat in the House 10c

Beginning Sunday

Big Vaudeville

Best Treat of the Season

There is no chance for you to lose!

You buy a pound, or two or three, of Our Hills Bros.' Coffee

If you tell us it was not satisfactory, we will return you your money

You won't have to bring back any coffee. We take your word, as we want you to take ours when we say, We Have the Best!

Give us the opportunity to convince you.

E. W. MERRILL & CO

"THE HOUSE OF QUALITY"

Children's Dancing Class Saturday afternoon, Parish hall.

E. E. Day has sold the saloon recently under the direction of M. D. Herring to Aaron Lewis of Seattle.

"Presto Prunes" is a new preparation in the shape of Canned Prunes. Try them, at 20c per can at Quality Seevers.

Something new in Orna wire fencing and wire gates. When in town come in and see for yourself, at H. Gutenberg & Co.'s Hdw. and Furniture Store.

Every can of "Barrington Hall" or "Mission" Coffee used by you, Mr. or Mrs. Coffee Drinker, means better health and more prosperity—they go further and taste better. 40c per pound, 2 lbs. for 75c at Quality Seevers.

That was a refreshing rain Wednesday night, and will do a lot of good to parched pastures, as well as tending to check forest fires. The drouth seems to have been quite universal over many parts of the West and Middle West. In Iowa, in many localities, the drouth has been very severe.

Rev. Geo. A. Hull with his wife and two children arrived Saturday last from Boothbay Harbor, Maine, and will probably rent a home here and spend the winter at least. Rev. Hull preached two vigorous and much appreciated sermons at the Congregational church Sunday, on Monday went to the lakes with his family, and left Wednesday for other points in the state with which he has been in communication. He expresses himself as delighted with Port Angeles and thinks our harbor and townsite and location are bound to make this a prominent spot just as soon as we can get a railroad. The lakes are the finest he has ever seen and he does not believe we realize their great worth and beauty. Mr. Hull represents several families in New England who are awaiting his recommendation to come to the west. He will return to Port Angeles for Sunday, Oct. 11, when he will be prepared to say just what he will do as to locating.

CROUP

begins with the symptoms of a common cold; there is chilliness, sneezing, sore throat, hot skin, quick pulse, hoarseness and impeded respiration. Give frequent small doses of Ballard's Horehound Syrup (the child will cry for it) and at the first sign of a croupy cough apply freely Ballard's Snow Liniment to the throat. Mrs. A. Viet, Newcastle, Colo., writes, March 19, 1902: "I think Ballard's Horehound Syrup a wonderful remedy, and so pleasant to take."

Sold at Mathewson Drug Store.

Notice and Summons by Publication.

No. 575.

In the Superior Court of the State of Washington, for Clallam county.

R. H. Prickett, plaintiff,
vs.
M. E. Bachum

and all persons unknown, if any, having or claiming an interest or estate in and to the hereinafter described real property, defendants.

State of Washington to M. E. Bachum who are the owners, or reputed owners, of, and all persons unknown, claiming or having an interest or estate in the hereinafter described real property.

You and each of you are hereby notified that the above named plaintiff,

R. H. Prickett

is the holder of a delinquent tax certificate No. 2380 issued by the treasurer of Clallam county, Washington, embracing the following real property situated in Clallam county, Washington, and more particularly described as follows, to-wit:

Lots 5 and 6 in Section 24 in Township 31 North of Range 10 West of Willamette Meridian.

That said certificate was issued on the 20th day of July, 1907, for the sum of $4.68 for the delinquent taxes for the years 1904, 1905 and 1906; that the taxes for the following years have been paid by the plaintiff, to-wit: the year 1907 the sum of $1.95, which several sums bear interest at the rate of fifteen per cent per annum from said date of payment.

You and each of you are hereby summoned to appear within sixty days after the date of the first publication of this notice and summons, to-wit, within sixty days after the 25thday of September, 1908, and defend the above entitled action or pay the amount of the taxes due, together with the costs, penalties and interest: and in case of your failure so to do judgment will be rendered foreclosing said tax lien for such taxes, penalties, costs and interest against said lands and premises hereinbefore mentioned.

R. H. Prickett, plaintiff.
Geo. Venable Smith, attorney for plaintiff.
P. O. address, Port Angeles, Wash.
Date of first publication Sept. 25, 1908.

Notice for Publication.

Department of the Interior, U. S. Land Office at Seattle, Wash., Sept. 18, 1908.

Notice is hereby given that Ernst F. Kehr, of Exa, Wash., who on April 7, 1902, made Homestead Entry No. 18352 (Serial No. 0498), for SW¼ NW¼; W½ SW¼, and NE¼ SW¼, Sec. 10, Twp. 29 N., Range 4 W. Willamette M., has filed notice of intention to make Final Five Year proof, to establish claim to the land above described, before James Stewart, U. S. Commissioner, at Port Angeles, Wash., on the 7th day of November, 1908.

Claimant names as witnesses:

William Kaskedy, George Kehr, David Duncan, Louis Kling, all of Sequim, Wash.

J. HENRY SMITH, Register.

First publication Sept. 25, 08. 1030

Dr. PRICE'S CREAM Baking Powder

A grape cream of tartar powder. Makes pure, healthful, delicious food. No alum, no lime phosphate.

There is an infallible test by which every housewife may detect the unhealthful alum baking powders—

The label will tell

Study the label. If it does not say cream of tartar the baking powder is made from alum and must be avoided.

Real Estate Loans

Farm and Timber Lands

Fire, Life, and Accident Insurance

Badger Realty Co.

H. Fathers, Mgr.

Port Angeles, Washington

A New Line of

BAMBOO FURNITURE

White
Light Blue
Cream
China Silk

China Pongee Silk

Cheapest and best quality to be had anywhere.

Tea and Coffee
A Specialty.

Hong, Young Co.
Ling Toy, Manager.
Phone 25.

Thos. T. Aldwell
Established 1890.
Rooms 10 & 10a Aldwell Blk.

See him for

Real Estate
Surety Bonds
Fire Insurance
Time Investments
All Information
Cheerfully Given

Special care given property of non-residents

Thos. T. Aldwell
Established 1890.

J. M. MARTIN
Agent for
FERRO MARINE ENGINE

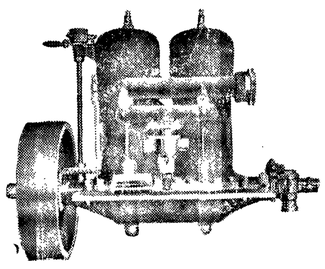

Launches, Row Boats and Skiffs and Dories

Manufactured to order. Engine stalled in boats. Boats kept in stock for sale.
Port Angeles, Washington.

THE CITY NEWS

Social Dance Saturday eve, Parish hall.

Root cutter or cider mill at Bakers.'

Wanted, 1,000 customers at Bakers.'

Turpin's Dancing School every Saturday at Parish Hall.

J. C. Fields returned Wednesday from a weeks visit in Tacoma.

W. T. Belford returned Tuesday from a Seattle business trip.

The Apostolic Church is building a home on the corner of 4th and Albert.

Roy G. Wilber of Sequim was here the first of the week, a guest at the Shotwell home.

Miss Luella Webster came down from Seattle Friday for a short visit, returning home Tuesday.

County Superintendent Miss Annette Trumbull visited schools in the east end of county Wednesday and Thursday.

Mr. and Mrs. L. G. Sutton returned Monday from an upsound trip, taking the same boat for their home at Port Crescent.

Mr. and Mrs. Donald McInnes have removed to the Hirsch residence on 6th street, recently vacated by Rev. Simons and family.

Mrs. J. J. McKechnie returned Tuesday from attendance as a delegate to the W.C.T.U. of the state, which convention convened in Everett.

Mr. and Mrs. A. Garfield Davis returned Tuesday from their up-sound honeymoon trip, leaving at once for Eden where they will remain for the present.

Wanted—Girl for general house work; must be good, plain cook. Small family. Call mornings, cor. 6th and Lincoln. 3x
Mrs. D. McInnes.

Mrs. Elmer E. Johnson arrived Saturday from San Francisco to join her husband and to spend the winter here with her grandparents, Mr. and Mrs. Charles Zimmerman.

Mrs. Delabarre entertained at six o'clock dinner Monday evening, Capt. Hoyt, Mr. Chas. Hoyt, and Capt. Whitney, all of Seattle, also Rev. Rogers, Mrs. Carusi and Mrs. E. B. Webster.

Mrs. William Ritchie and Mrs. Herman Fisher will represent the Civic Club at the State Federation at Bellingham next week. Mesdames Delabarre and Troy go as delegates of the Musical Club.

Mr. and Mrs. Lew Thompson and children have returned from an extended trip through California, having visited many cities in that state, and with relatives. Mr. Thompson says that Angeles looks good enough to him.

Capt. Hoyt, government inspector of launches and other small craft, has had his ideal little yacht, Reverie, anchored here for several days; he was accompanied on his cruise by his brother, Capt. Hoyt and by Capt. Whitney of Seattle. A very pleasant party enjoyed their hospitality Sunday afternoon and spent several hours cruising about the bay.

The young ladies of St. Margarets Guild were entertained at six o'clock dinner on Wednesday evening by Mrs. W. F. Delabarre. Covers were laid for twelve and a sumptuous repast was thoroughly enjoyed. After dinner music and social converse, including the discussion of plans for the winter's work of the Guild, entertained the company for some hours.

Mrs. Katherine Stone, national organizer of the W.C.T.U., who was with us a few weeks ago and reorganized our W.C.T.U., will be with us again on October 4, 5 and 6 and will speak in the First Methodist Church Sunday evening, Oct. 4. She brings with her a splendid stereoptican and will illustrate her lectures. Admission free Sunday and Monday.

Mrs. Stone delighted all who heard her before and we hope the people of Port Angeles will not miss this opportunity of hearing these splendid lectures. Secretary of W.C.T.U.

Mr. J. I. Kirschberg, the popular young manager of the Pacific Store company, was given a delightful surprise dance at Haning Hall Tuesday evening, everybody present having a most enjoyable time. The lunch was served a la buffet, and across the front of the banquet board was worked in large flower design the name "Julius."

The affair was in the nature of a farewell for Mrs. Kirschberg and daughter, Miss Rowitzer, Mr. K.'s aunt and cousin, who have spent the summer here. The ladies left for their home at Sacramento yesterday, being accompanied as far as Seattle by Mr. Kirschberg.

A Most Worthy Article.

When an article has been on the market for years and gains friends every year, it is safe to call this medicine a worthy one. Such is Ballard's Horehound Syrup. It positively cures coughs and all pulmonary diseases. One of the best known merchants in Mobile, Ala., says: "For five years my family has not been troubled with the winter coughs; we owe this to Ballard's Horehound Syrup. I know it has saved my children from many sick spells."

Sold at Mathewson's Drug Store.

Mr. and Mrs. J. A. Withrow entertained Wednesday evening in honor of Miss Rowitzer and her mother, Mrs. Kirschberg. Cards furnished entertainment for the early part of the evening, there being five tables. Delicious refreshments were served at midnight after which piano selections by Mrs. C. P. Brown and Miss Jensen, college songs and dancing rounded out a much enjoyed evening. The prizes went to Wm. Moore and Miss Jensen.

A goodly number of the candidates took advantage of the picnic at Dungeness Wendesday to do a little campaigning on the side.

J. G. Madland was in Dungeness this week on a fruit inspection trip.

Napoleon Bonaparte

showed at the battle of Austerlitz, he was the greatest leader in the world. Ballard's Snow Liniment has shown the public it is the best liniment in the world. A quick cure for Rheumatism, Sprains, Burns, Cuts, etc. A. C. Pitts, Rodessa, La., writes: "I use Ballard's Snow Liniment in my family and find it unexcelled for sore chest, headache, corns, in fact for anything that can be reached by a liniment."
Sold at MATHEWSON'S DRUG STORE

LODGE NOTICES

F. & A. M.—Port Angeles Lodge No. 69, F. & A. M., meets every 2nd and 4th Tuesday in each month. Visiting brothers always welcome.
R. D. WILLSON, W. M.
E. D. ELIOTT, Sec'y.

B.P.O.E.—Naval lodge No. 353, meets every Thursday evening at 8 o'clock, at Elks Hall, opposite Office Hotel, Visitors cordially invited.
F. L. THOMPSON, Exalted Ruler.
E. D. ELIOTT, Secretary.

I.O.O.F—Clallam Lodge, No. 72, meets every Monday evening at I.O.O.F. hall
E. RAMSEY, N. G.
WM. GARVIN Secretary.
J. T. Knight, V. G.; R. M. Toler, F. S.; Miles Wait, Treas.

Modern Woodmen—Port Angeles Camp No. 6043 meets every second and fourth Friday in I. O. O. F. hall.
H. Malchau, Consul.
C. W. Fields, Clerk,

W. O. W. — Port Angeles Camp, No. 697, meets every third Saturday of each month in I.O.O.F. Hall.
L. A. Strobel, Cousul Com.
R. A. Martin, Clerk.

Call for Bids.

Notice is hereby given that sealed bids will be received at the County Auditor's office in the City of Port Angeles, up to the hour of 2 o'clock, p. m., on Tuesday, the 6th day of October, 1908, to gravel the First Section of Burnt Mountain Cut-off Road, on the Clallam-Forks road, according to the plans and specifications on file in the County Engineer's office.

A certified check or cash deposit of 5 per cent of the bid must accompany each bid.

The County Commissioners reserve the right to reject any and all bids.

By order of the Board of County Commissioners of Clallam County, Washington, made September 15th, 1908.

N. M. HAWKINS,
Auditor of Clallam County, Washington.
Date of first publication Sept. 18, 0'8.

SUMMONS

In the Superior Court of the State of Washington for Clallam County.
John M. Starbuck, plaintiff, vs. Harriett E. Starbuck, defendant.
The State of Washington to the said Harriett E. Starbuck, defendant.

You are hereby summoned to appear within sixty days after the first publication of this summons, to-wit, within sixty days after the 14th day of August, 1908, and defend the above entitled action in the above entitled court, and answer the complaint of the plaintiff, and serve a copy of your answer upon the undersigned attorney for plaintiff, at his office below stated; and in case of your failure so to do, judgment will be rendered againgt you according to the demand of the complaint, which has been filed with the clerk of said court.

The object of this action is to dissolve the bonds of matrimony now existing between the said plaintiff, John M. Starbuck and the defendant, Harriett E. Starbuck.

Date of first publication, August 14th, 1908.

James Stewart, Attorney for plaintiff.
Postoffice address, Port Angeles, Clallam county, Washington.

NOTICE FOR PUBLICATION

Department of the Interior,
Land Office at Seattle, Washington,
August 20, 1908.

Notice is hereby given that Robert G. Doyle, of Port Angeles, Wash., who on February 24th, 1903, made Homestead Entry No. 18621, Serial No. 0548, for NW¼ NE¼, Section 7, Township 30 N. Range 7 West of Willamette Meridian, has filed notice of intention to make Final Five Year proof, to establish claim to the lavd above described, before James Stewart, U. S. Court Commissioner, at Port Angeles, Wash., on the 3rd day of October, 1908.

Claimant names as witnesses:
William Singhose, Frank Robinson, Charles Gallagher, and Robert Oksenfhart, all of Port Angeles, Wash.
J. HENRY SMITH, Register.
Date of first publication, Aug. 28, '08.

Notice for Pubiication.

Department of the Interior, U. S. Land Office at Seattle, Wash., August 28, 1908.

Notice is hereby given that William A. Lombard, of King County, Washington, who, on August 28th, 1908, made Timber Land Application, No. 0406, for Lot 4 of Section 12 and Lot 2, Section 13, Township 26 N., Range 13 W. W. Meridian, has filed notice of intention to make Final Timber Land Proof, to establish claim to the land above described, before Register and Receiver, at Seattle, Wash., on the 24th day of November, 1908.

Claimant names as witnesses:
J. E. Crawford of Seattle, Wn., John Dengate of Pinns, Wn., S. G. Crowley of Seattle, and C. B. Merritt of Seattle, Wn.
9 J. HENRY SMITH, Register.

Notice for Publication.

Department of the Interior, Land Office at Seattle, Wash., August 21. 1908.

Notice is hereby given that James Harriott, of Neah Bay, Wash., who, on July 18, 1904, made homestead entry No. 18932 (Serial No. 0502), for SE¼, Sec. 22, Twp. 32 N., Range 15 W., Willamette Meridian, has filed notice of intention to make final commutation proof, to establish claim to the land above described, before Geo. W. O'Brien, U. S. Commissioner, at Clallam Bay, Wash., on the 2nd day of October, 1908.

Claimant names as witnesses:
Jesse Miller, Henry Carpenter, John Yovehinsky and James Stickles, all of Neah Bay, Wash.
J. HENRY SMITH, Register.
Date of first publication, Aug. 28, '08.

Notice for Publication.

Department of the Interior, Land Office at Seattle, Wash., Sept. 18, 1908.

Notice is hereby given that Herman G. Wehr, of Hoh, Wash., who, on August 14, 1908, made Homestead Entry No. 0187, for W½NW¼, SE¼NW¼, and SW¼ NE¼ Sec. 11, Twp. 25 N., Range 13 W., Willamette Meridian, has filed notice of intention to make final five year proof, to establish claim to the land above described, before S. E. Guilberson, U. S. Commissioner, at Milbank, Wash., on the 7th day of November, 1908.

Claimant names as witnesses:
Henry Fletcher, Daniel McGraw, Harrison Hunley and C. R. Horner, all of Hoh, Wash.
J. HENRY SMITH, Register.
First publication Sept. 25, 1908. 1030

Notice for Publication.

Department of the Interior, U. S. Land Office at Seattle, Wash., Aug. 1, 1908.

Notice is hereby given that Ira Parry, of Seattle, Wash., who, on August 1, 1908, made Timber and Stone App. No. 0207, for S½ SE¼ Sec. 1; N½ NE¼ Sec. 12, Township 30 N., Range 9 W., Willamettd meridian, has filed notice of intention to make final proof, to establish claim to the land above described, before register and receiver United States land office, at Seattle, Wash., on the 19th day of October, 1908.

Claimant names as witnesses: C. H. McLeish, of South Park, Wash.; Geo. S. Bartels, of Seattle, Wash.; A. H. Moll, of Arlington, Wash.; G. M. Hubbard, of Auburn, Wash
J. HENRY SMITH, Register.
Date of first publication August 7, 1908 Oct 2

Notice for Pubiication.

Departmen tof the Interior, Land Office at Seattle, Wash., July 28, 1908.

Notice is hereby given that Joseph Ligatis of Forks, Wash., who, on Dec. 1, 1902, made Homestead Entry No. 18,587, (Serial No. 0175), for Lot 13, W½, SE¼, and SE¼ SW¼, Sec 34, Twp. 28 N, Range 13 W., Willamette Meridian, has filed notice of intention to make Final Five Year Proof, to establish claim to the land above described, before K. O. Erickson, U.S. Commissioner, at Mora, Wash., on the 19th day of Sept. 1908.

Claimant names as witnesses:
J. C. Grader, J. S. Anderson, David Elterick and Peter Nilson, all of Forks, Wash.
J. HENRY SMITH, Register
First publication Aug 7, 1908.

Notice for Publication.

Department of the Interior, U. S. Land Office at Seattle, Wash.
September 25, 1908.

Notice is hereby given that Daniel McGraw, of Hoh, Wash., who, on Sept. 14, 1908, made Homestead Entry, No. 0438, for Lots 2, 3 and 4, Section 3, Township 25 N., Range 13 W., Willamette Meridian, has filed notice of intention to make Final Five Year Proof, to establish claim to the land above described, before S. E. Guilberson, U. S. Commissioner, at Milbank, Wash., on the 14th day of November, 1908.

Claimant names as witnesses:
Herman Wehr, Harrison Hunley, Charles R. Horner, and Henry Fletcher, all of Hoh, Wash.
J. HENRY SMITH, Register.
First publication Oct. 2nd. 6

Notice for Publication.

Department of the Interior, U. S. Land Office at Seattle, Wash.
Sept. 28, 1908.

Notice is hereby given that Abel H. Robinson, of Seguin, Wash., who, on Oct 14th, 1901, made Homestead Entry No. 18098 (Serial No. 0192) for the S½ SW¼ and NW¼ NW¼, Section 13, Township 29 N., Range 4 W., W. M., and H. E. No. 0501, (additional), made Sept. 22nd, 1908, for SE¼ SE¼, Section 14, Township 29 N., Range 4 W., Willamette Meridian, has filed notice of intention to make Final Five Year Proof, to establish claim to the land above described, before James Stewart, U. S. Commissioner, at Port Angeles, Wash. on the 14th day of November, 1908.

Claimant names as witnesses:
Charles F. Seal, Dungeness, Wash., Henry Knapman of Sequim, Wash., Alonzo Fleming of Sequim, Wash., and David Duncan of Sequim, Wash.
J. HENRY SMITH, Register.
First publication Oct. 2nd. 6.

Notice for Publication.

Department of the Interior, U. S. Land Office at Seattle, Wash., August 3, 1908.

Notice is hereby given that Cassius C. Mertz of Seattle, Washington, who, on August 3d, 1908, made timberland application, No. 0215, for the NE¼ SE¼, section 32, township 26 north, range 12 west, Willamette meridian, has filed notice of intention to make final proof, to establish claim to the land above described, before the Register and Receiver, at Seattle, Washington, on the 20th day of October, 1908.

Claimant names as witnesses: H. G. Crowley, G. W. Short, O. W. Brown and C. L. Parke, all of Seattle, Washington.
J. HENRY SMITH, Register.
Date of first publication Aug 7, 1908. Oct 2

JAMES STEWART
Attorney at Law
Office on Front Street.
Port Angeles, Wash.

Notice and Summons by Publication.

No. 564.

In the Superior Court of the state of Washington, for Clallam county:
R. H. Prickett, Plaintiff.
vs.
W. B. Cooper,

and all persons unknown, if any, having or claiming an interest or estate in and to the hereinafter described real property, Defendants.

State of Washington to W. B. Cooper who is the owner, or reputed owner, of, and all persons unknown, claiming or having an interest or estate in the hereinafter described real property.

You and each of you are hereby notified that the above named plaintiff R. H. Prickett is the holder of a delinquent tax certificate No. 2364 issued by the treasurer of Clallam county, Washington, embracing the following real property situated in Clallam county, Washington, and more particularly described as follows to-wit:

South half of southeast quarter of north west quarter of northeast quarter of section 21, township 30 north, range 6 west of Willamette meridian.

That said certificate was issued on the 20th day of July 1908, for the sum of $6.40 for the delinquent taxes for the years 1904-5 and 1906; that the taxes for the following years have been paid by the plaintiff, to-wit: the year 1907 the sum of $1.52, the which several sums bear interest at the rate of fifteen per cent per annum from said date of payment.

You and each of you are hereby summoned to appear within sixty days after the date of the first publication of this notice and summons, exclusive of the day of said first publication to-wit, within sixty days after the 21st day of August, 1908, and defend the above entitled action or pay the amount of the taxes due, together with the costs, penalties and interest; and in case of your failure so to do judgment will be rendered foreclosing said tax lien for such taxes, penalties, costs and interest against said lands and premises hereinbefore mentioned.

R. H. Prickett, Plaintiff.
Geo. Venable Smith, Attorney for Plaintiff. Residence and P. O. Address, Port Angeles, Clallam county, Washington.
Date of first publication, Aug. 21, 1908.

NOTICE FOR PUBLICATION

Department of the Interior,
Land Office at Seattle, Washington,
Sept. 2, 1908.

Notice is hereby given that Monica Miller, of Blyn, Clallam County, Wash., who on Sept. 2nd, 1908, made timber land sworn statement, No. 0443, for north ½ ne¼, section 16, township 29 N, range 3 W, Willamette Meridian, has filed notice of intention to make Final Proof, to establish claim to the land above described, before James Stewart,, U.S. Commissioner, at Port Angeles, Wash., on the 28th day of November, 1908.

Claimant names as witnesses: Frank Sullivan, of Port Angeles, Wash.; Arthur Laird, of Port Angeles, Wash.; Claud Underhill, of Port Angeles, Wash.; Charles Miller, of Blyn, Wash.
J. HENRY SMITH, Register.
Date of first publication Sept. 4, 1908.

Notice for Publication.

Department of the Interior, U. S. Land Office at Seattle, Wash., Aug. 28. 1908.

Notice is hereby given that Philip J. Mourant, of Hoquiam, Wash., who, on August 28th, 1908, made Timber Land Application, No. 0409, for west half northeast quarter, east half northwest quarter, Section 29, Township 32 north, Range 15 west Willamette Meridian, has filed notice of intention to make Final Proof, to establish claim to the land above described, before Register and Receiver U. S. Land Office at Seattle, Wash., on the 25th day of November, 1908.

Claimant names as witnesses:
John A. Nordgren, of Aberdeen, Wash.
M. L. Watson, of Hoquiam, "
Mat Strommer, of Hoquiam, "
Andrew Lundberg, of Neah Bay, "
9 J. HENRY SMITH, Register.

NOTICE FOR PUBLICATION

Department of the Interior,
U. S. Land Office at Seattle, Wash.,
August 18, 1908.

Notice is hereby given that Charles A. Whisler, of Centralia, Wash., who, on Aug-18, 1908, made T. & S. application, No. 0339, for SW¼ SW¼ Sec. 2; SE¼ SE¼ Sec. 3; NW¼ NW¼ Sec. 11; NE¼ NE¼ Sec. 10, Township 26 N., Range 13 W Willamette Meridian, has filed notice of intention to make Final proof, to establish claim to the land above described, before Register and Receiver, at Seattle, Wash., on the 13th day of November, 1908.

Claimant names as witnesses:
Walter B. Lake, Floyd L. Brittian, Wilbur F. Patton and Henry Juneman, all of Centralia, Wash.
J. HENRY SMITH, Register.
Date of first publication, Aug. 28. 9

LEWIS LEVY

Real Estate Broker

City Property
Timber Lands
Ranches

Summer Homes on Scenic Lake Crescent

Cor. Front and Laurel,
Port Angeles, Wash.

Bank of Clallam County
Established April, 1895
Transacts a General Banking Business
H. E. Lutz, President.
S. J. Lutz, Cashier.
INTEREST PAID ON TIME DEPOSITS

P. J. WILLIAMS
The Old Reliable
JEWELER
WATCH REPAIRING A SPECIALTY

J. P. HAWKES
...Real Estate
City Property a Specialty
P. O. Box 176,
Port Angeles Wash

W. A. LEWIS
Contractor and Builder
Satisfaction Guaranteed
Port Angeles, Washington

Our Own Boat
STEAMER ALBION

Leave City Dock, Port Angeles, after 7 p. m. on Mondays, Wednesdays and Fridays.

Leave Schwabacher Dock, Pier 7, Seattle, after 6:30 p. m. on Tuesdays, Thursdays and Saturdays.

Special attention given to handling all kinds of freight and we solicit the patronage of all citizens of Port Angeles.

Capt. W. L. Stetson, Master.
C. C. Brooks, Purser.

Filion Mill and Lumber Co.

Manufacturers of and dealers in Rough and Dressed Lumber, Lath, Shiplap, Rustic Siding, Plain and Fancy Casing, Etc

The Best Cedar Shingles Made.

Office and Mill on Lincoln Heights.

McKEE & LaFLOWER
Funeral Directors AND Embalmers
C. F. MERRITT, Manager City Office
Phones: LaFlower 108; McKee 105; City Office 7.
LADY ATTENDANTS

Does Your Heart Beat

Yes. 100,000 times each day. Does it send out good blood or bad blood? You know, for good blood is good health; bad blood, bad health. And you know precisely what to take for bad blood—Ayer's Sarsaparilla. Doctors have endorsed it for 60 years.

One frequent cause of bad blood is a sluggish liver. This produces constipation. Poisonous substances are then absorbed into the blood. Keep the bowels open with Ayer's Pills.

Made by J. C. Ayer Co., Lowell, Mass.
Also manufacturers of
Ayer's HAIR VIGOR. AGUE CURE. CHERRY PECTORAL.

We have no secrets! We publish the formulas of all our medicines.

Only $2.93

For this beautiful cottage front window, bottom glass size 40 in. by 40 in., top glass size 40 in. by 20 in., made of first quality fir lumber 1⅜ in. thick. This window is sold by dealers ordinarily at from $5.00 to $7.00 per window; our price only $2.93. We are the largest makers and distributers of cottage front windows in the Northwest. The glass is silver clear and at this remarkably low price, even the most unpretentious cottage should have at least one or two of these beautiful windows.

Cross panel doors, only $1.35.

Cottage front doors with ornamental glass, only $3.50.

Send for our price lists, in which we illustrate and describe a thousand bargains. Shipments made anywhere, safe delivery guaranteed. Price lists mailed free.

O. B. WILLIAMS CO.,
1010 Western Ave. Seattle, Wash.

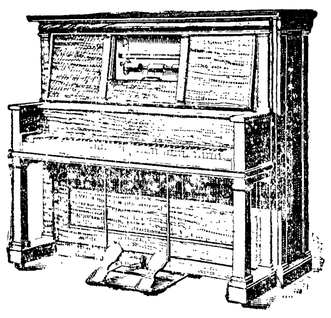

THE "APOLLO"
Player Piano

Have you music in your home? In 24 hours you can play like Paderewski—the "Apollo" will do it for you. Let us tell you how to get one.

Write us for prices and get our catalogue of everything in music.

Cline Piano Co.
SEATTLE

GOLDEN WEST
COFFEE
TEA SPICES
BAKING POWDER
EXTRACTS
JUST RIGHT
A TRIAL WILL CONVINCE
CLOSSET & DEVERS
PORTLAND, ORE.

CRESCENT EGG-PHOSPHATE BAKING POWDER

A modern leavener at a moderate price; is 30 per cent. more efficient than "Trust" or Cream-of-Tartar products and absolutely free from the health-racking Rochelle Salts residue invariably accompanying their use.

Get it from your Grocer

25c FULL POUND 25c

Wealth in Swamp Lands.

If it was good statesmanship and good business to annex far-off, frozen Alaska at a cash outlay of $7,000,000, what is to be said of a plan that will add to the very heart of the national domain lands that, measured in productive capacity, equal the combined arable areas of the fertile States of Ohio, Indiana, and Illinois for an investment of nothing at all? If it paid to wait many years for returns upon that investment in the Northwest, how much more profitable will it be to receive an immediate income of more than a billion a year from the home enterprise?

These conundrums have been propounded to Congress in the guise of several bills providing comprehensive plans for the drainage of the swamp lands of the country by the national government at the ultimate expense of the settlers thereon.

According to the estimates of the geological survey, there are 78,473,700 acres of swamps and overflowed lands in the United States. Unofficially some engineers express the opinion that upon actual measurement the swamps will be found to cover 100,000,000 acres.—Technical World Magazine.

Deafness Cannot Be Cured

by local applications as they cannot reach the diseased portion of the ear. There is only one way to cure deafness, and that is by constitutional remedies. Deafness is caused by an inflamed condition of the mucous lining of the Eustachian Tube. When this tube is inflamed you have a rumbling sound or imperfect hearing, and when it is entirely closed, Deafness is the result, and unless the inflammation can be taken out and this tube restored to its normal condition, hearing will be destroyed forever; nine cases out of ten are caused by Catarrh, which is nothing but an inflamed condition of the mucous surfaces.

We will give One Hundred Dollars for any case of Deafness (caused by catarrh) that cannot be cured by Hall's Catarrh Cure. Send for circulars, free.

F. J. CHENEY & CO., Toledo, O.

Sold by Druggists, 75c.
Hall's Family Pills are the best.

Ginger Snaps.

One cup lard and butter mixed, one cup brown sugar, one cup molasses, one egg, one teaspoonful salt, one tablespoonful ginger, four tablespoons vinegar, one teaspoon soda, flour enough to roll.

"20-Mule-Team" Boarx tends to stop the development of blight and mildew, and destroys parasitical insects. Stalks, young leaves and buds affected should be carefully sprinkled with Borax solution, and "20-Mule-Team" Borax should be used freely around the wainscoting and floors of buildings to protect from insects.

Eggless Gingerbread.

One cup each of sugar, molasses and sour cream, half cup butter, one tablespoon ginger, one teaspoon cinnamon, one heaping teaspoon soda dissolved in hot water; add soda last, then beat hard and bake in a slow oven.

You Can Get Allen's Foot-Ease FREE. Write Allen S. Olmsted, Le Roy, N. Y., for a free sample of Allen's Foot-Ease. It cures sweating, hot, swollen, aching feet. It makes new or tight shoes easy. A certain cure for corns, ingrowing nails and bunions. All druggists sell it. 25c. Don't accept any substitute.

Maple Sirup Pound Cake.

One-half pound butter, two cupfuls of sugar, two cupfuls of maple sirup, six cupfuls of flour, one cupful of milk, four eggs, nutmeg and salt.

FITS St. Vitus' Dance and Nervous Diseases **permanently cured** by Dr. Kline's Great Nerve Restorer. Send for **FREE $2.00** trial bottle and treatise. Dr. R. H. Kline, Ld., 931 Arch St., Philadelphia, Pa.

Without wishing to be accused of trying to work off a pun we may say that Mr. Upton Sinclair has had a good deal of success in turning the filth of the rich into pay dirt.

Mothers will find Mrs. Winslow's Soothing Syrup the best remedy to use for their children during the teething period

Orange Filling for Cake.

Beat the whites of two eggs very stiff, with one cupful powdered sugar, add half the grated peel and the juice of an orange. Whip to a soft cream and put between the layers of a cake when they are cool.

People talk of problems, but there is no problem equal in importance to all Americans to that of bringing about the subordination of the people to the law.

A soldier isn't necessarily a general because he is a general favorite.

Improved Pickle Fork.

A distinct improvement in pickle forks has been devised by a Louisiana man, who realized how difficult it is to attempt to remove the last few pickles remaining in the bottom of the bottle with the ordinary pickle fork. In using the latter, it is a very easy matter to pierce the pickle with the prongs of the fork, but when it is hauled to the top it invariably falls off or refuses to go through the neck of the bottle. With the new implement there is no necessity of sticking the pickle. Instead it is grasped in a pair of curved prongs, like a pair of pincers, and thus drawn out of the bottle.

PICKLE FORK.

CORNICIDE CURES CORNS

Cutting corns is dangerous. Cure them safely. Cornicide relieves pain and inflamation instantly. It will cure your corns. Don't suffer. Your druggist has it, or send 25c to Cornicide Co., 604 Pike st., Seattle.

EAVES TROUGH AND CONDUCTOR PIPE

Made of heavy galvanized iron corrugated or plain. Made with slip joints. Anyone can put them up, you don't need a tinner.

Guttering 4 inch, 5c foot.
Corner joint, 4 inch, 40c each.

Conductor pipe, plain or corrugated, 5c per foot.

Corrugated elbows 10c each.

Building Material of All Kinds at Lowest Prices

Fancy Porch Balusters, 10c each.

Hardwood door bumpers 2c each

Send us a list of your wants and get our estimate. It costs you nothing.
Price List Mailed Anywhere FREE

Ainslie-Boyd Co.
"THE RELIABLE DEALERS"
2011 Westlake Boulevard. SEATTLE

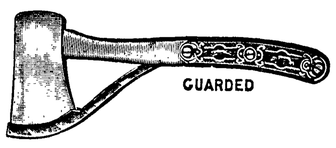

Marble Axe, wood handle $1.50
Marble Axe, iron handle - $2.50
Marble Hunting knives, 6 in $2.50

Marble and Lyman sights in all sizes, and Sheard Front sights.

at A. L. HALL'S
1111 First Ave. SEATTLE

Small Saw Mill FOR SALE

Capacity 3 M to 8 M per day with 6 to 8 H. P. Will handle logs 40 inches to 28 feet long. Mill complete with all fixtures, including 54" Saw. Suitable for farm use or small tie mill.

NEW MILL on cars, Seattle, $280.00

Perine Machinery Co.
Seattle, Wash.

Glasses scientifically fitted. We lead, others follow. 352-353-354 Empire building. Entrance 914 Second Ave.

JACOBSON GAS
ENGINES

Marine, Pumping, Electric Light Plants, Saws, Traction Engines.
We can beat all prices on Standard Makes
Seattle Gas Engine Machinery Co.,
Alaska Building SEATTLE

Can you imagine anything more pathetic than the lepers of Molokai saluting with fireworks the fleet as it passed? What to them are battleships or world prestige?

ROOFS NEVER LEAK

When they are covered with

Genasco Roofing

Sold by Central Door & Roofing Co., 46-47 Central Bldg., Seattle
WRITE FOR PRICES

S N U No. 40—1908

WHEN writing to advertisers please mention this paper.

DRESSED DOG AS BABY.

How a Woman Outwitted Stony-Hearted Street Car Conductors.

This is a real true dog story

He is a pug and a great pet of his mistress, who is very fond of his fine pedigree. One day she discovered that Teddy could not see as well as usual. She felt as sad as if he were a brother or sister and a famous oculist was consulted, who told her to bring her pet dog to him.

They started, but a great obstacle presented itself. Conductor after conductor insisted that the dog should not ride on his car, says the Portland Oregonian; so that it was only after getting on and off about a dozen times that the doctor's office was reached.

Teddy was as quiet as he could be while having his eyes examined, and his mistress was told she must bring him every day for a month, and all would be done for him that was possible. So Teddy's mistress went to a neighbor who had a small baby and borrowed an outfit that was not too dainty. Teddy kept very quiet while being dressed in the long white dress, then a cloak and muslin cap, and over the face a long white veil.

Thus they started. Immediately upon entering a car, if it was filled, up would jump a man to give the woman carrying a little baby a good seat. Teddy never wagged his little curled-up tail once, neither did he bark.

Each day the trip was taken with the same result—a good seat and a very quiet baby.

One day the doctor's office was filled with people waiting their turn, when a woman turned politely to Teddy's mistress and said: "My turn comes next and I will wait for you on account of your baby. It is so very tiresome to wait with a baby."

The doctor opened his door at that moment and called them both in his private office. He said. "I will show you the very best patient I have," and took Teddy carefully in his arms. He threw back the white veil and disclosed the dog's little pug nose and a pert little face looking out cutely from under the frills of the cap.

Teddy can see pretty well out of one eye now. His mistress expected a huge bill for the expert's service, but instead she received a receipted bill from the good doctor with a note saying that, as Teddy was the first patient he had ever treated of royal dog blood, he esteemed it a great honor to have been the means of helping him.

TALKS ON ADVERTISING

Advertising, says Lily Herald Frost in the St. Louis Globe-Democrat, is the lance with which the modern crusader, known as the business agent, invades the world of commerce. And an extraordinarily effective weapon it is, as the breakfast food people and the patent medicine houses well know.

The man woh doesn't advertise is soon a derelict, as idle and useless as a painted ship upon a painted ocean. When the advertiser ceases his labor it is then that the receiver gets busy.

It is when advertising dominates literature that one feels like protesting. The commercial spirit rules the reading world and thrusts its volumes upon it with a wealth of encomiums and a persistency that usually win.

By such judicious exploitation books are sold by the thousands. Their names are seen everywhere, in shop windows, on billboards, placarded along with brands of cigars or some superior make of whisky. And they are accorded such high sounding phrases of merit, of cleverness, of dramatic possibilities, that, backed by the author's name and the illustrator's art, they present such visions of delight that ever curious mortals must buy them just to satisfy their curiosity.

On a New Footing.

Absalom Foote, an eccentric old gentleman who had grown tired of life in the city, decided to move to some smaller town, free from the road of traffic, the bustle and confusion of the thronging multitude, where he could end his days tranquilly, as became a man of his age. In casting about for a location, his eye chanced to light upon the advertisement in a village paper of one Thomas R. Foote, who wanted to dispose of his boot and shoe store at a bargain, having made up his mind to remove to the city.

"That's the very thing," he said. "Selling shoes is a nice, easy occupation. It will give me just enough to do to keep me from stagnating, and it won't wear me out with overwork. I'll investigate it. It's queer, though, that his name is Foote, my name is Foote, he wants to come to the city and I want to go to the country."

A visit to the little town decided him. He liked its appearance and location. He was pleased, moreover, with "Foote's Shoe Store" and bought it, good will and all, at a bargain.

"Well," said the other Mr. Foote, "you won't have to change the sign."

"No," he answered, slowly. "I'll just add a little to it."

The next day he added this, just below the sign: "This place has changed feet."

When a man moves into a western town, the thing that surprises him most is the great number of men who do nothing all day but stand on street corners and exchange fool opinions.

CASTORIA

The Kind You Have Always Bought has borne the signature of Chas. H. Fletcher, and has been made under his personal supervision for over 30 years. Allow no one to deceive you in this. Counterfeits, Imitations and "Just-as-good" are but Experiments, and endanger the health of Children—Experience against Experiment.

What is CASTORIA

Castoria is a harmless substitute for Castor Oil, Paregoric, Drops and Soothing Syrups. It is Pleasant. It contains neither Opium, Morphine nor other Narcotic substance. Its age is its guarantee. It destroys Worms and allays Feverishness. It cures Diarrhœa and Wind Colic. It relieves Teething Troubles, cures Constipation and Flatulency. It assimilates the Food, regulates the Stomach and Bowels, giving healthy and natural sleep. The Children's Panacea—The Mother's Friend.

The Kind You Have Always Bought

Bears the Signature of

Chas. H. Fletcher.

In Use For Over 30 Years.

THE CENTAUR COMPANY, 77 MURRAY STREET, NEW YORK CITY.

Jaques Mfg. Co.
Chicago.

KC BAKING POWDER

Stands for

Quality
Economy
Purity

In providing the family's meals, don't be satisfied with anything but the best. K C is *guaranteed perfection* at a moderate price. It makes everything better.

Try and see.

Perfect or Money back.

REWARD

From $40 to $100 is being paid monthly, by Seattle business men, to every graduate of *The* Hyatt-Fowells School as a reward for the skill in bookkeeping and shorthand which they acquired in this thorough business training school. The same reward awaits every student who completes its course of instruction.

The average student of *The* Hyatt-Fowells School earns back the entire cost of his instruction in bookkeeping or shorthand the first two months he is employed. What other line of work will double your money for you six times in one year with but about eight months' preparation?

Write for catalog

The Hyatt-Fowells School
The business college that is "A little better than seems necessary"
Hyatt-Fowells Building, Pine *and* Broadway, Seattle, Wash.

Malthoid Roofing

Malthoid is the real, original article—made by the original makers of ready roofings. 23 years of practical roofing experience goes into every roll.

Malthoid always makes good.

The Paraffine Paint Co. NEW YORK SAN FRANCISCO
Seattle Office 408 Occidental Ave. W. L. Rhoades

Wilson's Modern Business . . College . .

Wilson Building, 1524 Second Ave., Seattle

Washington's Biggest Business Training School

Get Catalogs from Other Schools. Get Ours.

Note the Difference. There is the Same Difference in Schools

MAPLEINE A Flavoring. It makes a syrup better than Maple. Sold by grocers.

KIRSCHBERG'S

RETIRING FROM BUSINESS SALE

AND NOW FOR A

WHIRLWIND FINISH

This is no fake sale. Our store is positively going out of business We realize that in order to get out of business our stock must be sacrificed and sacrifice it we intend to do

Prices in all lines will be simply slaughtered During the coming 30 days enforced sale

Cost will be no consideration, we want to get rid of the goods To show you that we mean what we say, our store will again be closed next Monday and Tuesday to fix the new cut prices on all lines of the stock, and will reopen on Wednesday morning at 9 a m for another month of matchless bargains

The following prices will convince you and the store is full of these bargains

Calico

8c and 10c grade of First Quality, navy red, grey, black and white, etc., winding up price..... **4¾c**

Ginghams

The 10c quality, Amoskeag apron checked, winding up price per yard..... **4¾c**

Wash Goods

The 25c, 30c and 40c grade, the winding up price per yard..... **10c**

Outing Flannel

Light and Dark stripes and checks, the usual 12½c grade, winding up price..... **7¾c**

Teddy Bears

Large white ones worth 3.5o and $4 each winding up price..... **1.69**

The 5oc size now for **27c**

Handkerchiefs

Men's regular 15c quality now **7c** each, 3 for **20c**

Ladies' regular 25c quality now for..... **14c**

For School 5c kind now 2 for **5c**

For School 1oc kind now **5c**, 6 for **25c**

Ladies Belts, the 50c, 60c, and 75c kind for..... **17c**

HOLIDAY GOODS at 50c

on the dollar

It will pay you to buy your Holiday Goods now and put them aside, for the savings in price will make it worth your while. Among the many articles to be sacrificed you will find

Albums, Stag Brushes and Mirrors Dolls, Cut Glass,

Leather Hand Bags, Silver and Metal Hand Bags, Fancy Back Combs, Fancy Baskets, Teddy Bears, &c

Shirt Waists. nicely trimmed with lace and insertion, the 4.25 kind for 2.12, and the 3.75 kind for 1.69 each

35c Black Mercerized Sateen now 21c a yard

Ladies' 25c quality Hose now 17c a pair

Ladies' 5.00, 6.00 and 7.00 Mackintosh Rain coats now 1.19 each.

Ladies' Fascinators, all colors, also white and black; the 1.00 grade for 48c, and the 1.50

Featherstitch Braid 5c and 8c kind 3c a bolt

Ice wool regular 15c a ball now 9c each

All Crockery and ½ less than the regular price.

Furs

Will soon be in great demand. Now is your time to buy them and save one-half the price. $16.75 Furs now $8.35; $12.50 Furs now 6.25 $10.50 Furs now 5.25; $9.50 Furs now 4.25

Suitings

$1.50 Tweed Suitings, 56 inches, wide brown, blue and grey, all wool, will go at per yard..... **69c**

Ribbon, 25c Quality Silk and Satin Ribbon in all colors, to be sold at, per yd. **12c**

Corticelli Sewing Silk best quality full 1oo yd. spools now for a spool..... **7c**

American Lady Corsets

2.oo grade for	1.39	1.75 grade for	1.19
1.5o "	08	1.25 "	89

Embroidery & Insertion

2oc and 25 grade, winding up price a yard **6c**

O. N. thread 4c a spool.

Safety pins, Lustre cotton, Hair pins, etc., 3c a package.

25c grade of value laces now 12c a yard.

Velvet skirt binding 7c grade now 3c a yard

Angora skirt binding regular 15c quality now 7c a bolt

Thus there are many items all through the store that are going at the lowest prices ever known in the history of merchandising, but we have not the space to mention them all. Come and investigate.

Everything Must Go. Nothing Reserved. Conditions of Sale: No Goods Charged. Sold for Cash Only; not exchanged or taken back.

PACIFIC STORE COMPANY

JULIUS I. KIRSCHBERG